

**TECHNICAL MANUAL**

**ORGANIZATIONAL, DIRECT SUPPORT AND  
GENERAL SUPPORT MAINTENANCE  
REPAIR PARTS AND SPECIAL TOOLS LIST  
(INCLUDING DEPOT MAINTENANCE REPAIR  
PARTS AND SPECIAL TOOLS)**

**FOR**

**RADIO REPEATER SET AN/TRC-138  
(NSN 5820-00-133-8841)**



**ORGANIZATIONAL, DIRECT SUPPORT AND GENERAL SUPPORT  
MAINTENANCE REPAIR PARTS AND SPECIAL TOOLS LIST  
(INCLUDING DEPOT MAINTENANCE REPAIR PARTS  
AND SPECIAL TOOLS)  
FOR  
RADIO REPEATER SET AN/TRC-138  
(NSN 5820-00-133-8841)**

Current as of 3 April 84

**REPORTING ERRORS AND RECOMMENDING IMPROVEMENTS**

You can help improve this manual. If you find any mistakes or if you know of a way to improve the procedures, please let us know. Mail your letter, DA Form 2028 (Recommended Changes to Publications and Blank Forms), or DA Form 2028-2 located in the back of this manual direct to: Commander, US Army Communications-Electronics Command and Fort Monmouth, ATTN: DR-SEL-ME-MP, Fort Monmouth, NJ 07703.

In either case, a reply will be furnished direct to you.

**Table of Contents**

SECTION		Page	Illus Figure
	I. Introduction.....	1	
	II. Repair Parts List .....	5	
GROUP	00 Radio Repeater Set AN/TRC-138.....	5	1
	01 Shelter Electrical Equipment S-393 ( )/TRC-138.....	13	2
	0101 Cable Assembly CX-7705( )/U, 15 ft.....	17	3
	0102 Power Cable, 6 1/2 ft.....	19	4
	0103 Patch Panel Assembly .....	21	5
	0104 Order Wire Patch Cable, 1 1/2 ft.....	23	6
	0105 Patch Cable, Cable/Repeater, 1 1/2 ft.....	25	7
	0106 Control Indicator Assembly.....	29	8
	0107 Bracket Installation .....	35	9
	010701 Utilities Installation Electrical .....	41	10
	01070101 Audio Cable Assembly GRI thru GRV.....	45	11
	01070102 Wire Assembly.....	45	11
	01070103 Repeater Interconnect GRI thru GRIV.....	45	11
	01070104 Video Cable GRI thru GRVI.....	47	12
	01070105 Cable, RF Test Out.....	47	12
	01070106 Sighting Cable GRI, GRII, GRIII.....	49	13

\*This manual supersedes TM 11-5820-773-24P, 4 January 1980.

Table of Contents-Continued

		Page	Illus Figure	
GROUP	01	01070107 Traffic Cable.....	49 13	
		01070108 Equipment Interconnect Harness GRI, GRII, GRIII.....	61 14	
		01070109 Cable Assembly Video (XMTR to PATCH) GRI, GRII, GRIII, (SCD632609).....	53 15	
		01070110 Cable Assembly Video (XMTR to PATCH) GRI, GRII, GRIII, (SCD632610).....	53 15	
		01070111 Thru Order Wire Cable GRI, GRII, GRIII.....	55 16	
		01070112 Utilities Installation Raceway.....	61 17	
		0107011201 Blower Assembly.....	65 18	
		0107011202 Power Distribution Assembly.....	69 19	
		0107011203 Power Entrance Assembly.....	73 20	
		0107011204 Video Entrance Assembly.....	75 21	
		0107011205 Antenna Entrance Assembly (Roadside).....	81 23	
		0107011206 Antenna Entrance Assembly (Curbside).....	83 24	
		0107011207 Shelter, Modified.....	85 25	
		02 Antenna AS-1425/GRC (See TM 11-5985-335-23P for parts)		
		03 Mast AB-621/G (See TM 11-5985-334-34P for parts)		
		04 Radio Set AN/GRC-144 (See TM 5820-695-34P for parts)		
		05 Intercommunication Station LS-147C/FI (See TM 11-5830-221-24P for parts)		
	06 Converter, Telegraph-Telephone Signal CV-425/U (See TM 11-5805-356-34P-2 for parts)			
	07 Telephone Set TA-312/PT (See TM 11-5805-201-20P and TM 11-5805-201-34P for parts)			
SECTION	III.	Special Tools List (Not applicable)		
	IV.	National Stock Number and Part Number Index.....	86	

**SECTION I  
INTRODUCTION**

**1. Scope**

This manual lists spares and repair parts; special tools; special test, measurement, and diagnostic equipment (TMDE), and other special support equipment required for performance of organizational, direct support, and general support maintenance of the AN/TRC-138. It authorizes the requisitioning and issue of spares and repair parts as indicated by the source and maintenance codes.

**2. General**

This Repair Parts and Special Tools List is divided into the following sections:

*a. Section II. Repair Parts List.* A list of spares and repair parts authorized for use in the performance of maintenance. The list also includes parts which must be removed for replacement of the authorized parts. Parts lists are composed of functional groups in numeric sequence, with the parts in each group listed in figure and item number sequence.

*b. Section III. Special Tools List.* Not applicable.

*c. Section IV. National Stock Number and Part Number Index.* A list, in National item identification number (NIIN) sequence, of all National stock numbers (NSN) appearing in the listings, followed by a list, in alphameric sequence, of all part numbers appearing in the listings. National stock numbers and part numbers are cross-referenced to each illustration figure and item number appearance.

**3. Explanation of Columns**

*a. Illustration.* This column is divided as follows:

(1) *Figure number.* Indicates the figure number of the illustration on which the item is shown.

(2) *Item number.* The number used to identify item called out in the illustration.

*b. Source, Maintenance, and Recoverability (SMR) Codes.*

(1) *Source code.* Source codes indicate the manner of acquiring support items for maintenance, repair, or overhaul of end items. Source codes are entered in the first and second positions of the Uniform SMR Code format as follows:

<i>Code</i>	<i>Definition</i>
PA-	Item procured and stocked for anticipated or known usage.
PB-	Item procured and stocked for insurance purpose because essentiality dictates that a minimum quantity be available in the supply system.
PC-	Item procured and stocked and which otherwise would be coded PA except that it is deteriorative in nature.

<i>Code</i>	<i>Definition</i>
PD-	Support item, excluding support equipment, procured for initial issue or outfitting and stocked only for subsequent or additional initial issues or outfittings. Not subject to automatic replenishment.
PE-	Support equipment procured and stocked for initial issue or outfitting to specified maintenance repair activities.
PF-	Support equipment which will not be stocked but which will be centrally procured on demand.
PG-	Item procured and stocked to provide for sustained support for the life of the equipment. It is applied to an item peculiar to the equipment which, because of probable discontinuance or shutdown of production facilities, would prove uneconomical to reproduce at a later time.
KD-	An item of a depot overhaul/repair kit and not purchased separately. Depot kit defined as a kit that provides items required at the time of overhaul or repair.
KF-	An item of a maintenance kit and not purchased separately. Maintenance kit defined as a kit that provides an item that can be replaced at organizational or intermediate levels of maintenance.
KB-	Item included in both a depot overhaul/repair kit and a maintenance kit.
MO-	Item to be manufactured or fabricated at the organizational level.
MF-	Item to be manufactured or fabricated at the direct support maintenance level.
MH-	Item to be manufactured or fabricated at the general support maintenance level.
MD-	Item to be manufactured or fabricated at the depot maintenance level.
AO-	Item to be assembled at organization level.
AF-	Item to be assembled at direct support maintenance level.
AH-	Item to be assembled at general support maintenance level.
AD-	Item to be assembled at depot maintenance

# TM 11-5820-773-24P

<i>Code</i>	<i>Definition</i>
	level.
XA-	Item is not procured or stocked because the requirements for the item will result in the replacement of the next higher assembly.
XB-	Item is not procured or stocked. If not available through salvage, requisition.
XC-	Installation drawing, diagram, instruction sheet, field service drawing, that is identified by manufacturer's part number.
XD-	A support item that is not stocked. When required, item will be procured through normal supply channels.

### NOTE

Cannibalization or salvage may be used as a source of supply for any items source coded above except those coded XA and aircraft support items as restricted by AR 750-1.

(2) *Maintenance code.* Maintenance codes are assigned to indicate the levels of maintenance authorized to USE and REPAIR support items. The maintenance codes are entered in the third and fourth positions of the Uniform SMR Code format as follows:

(a) The maintenance code entered in the third position will indicate the lowest maintenance level authorized to remove, replace, and use the support item. The maintenance code entered in the third position will indicate one of the following levels of maintenance:

<i>Code</i>	<i>Application/Explanation</i>
C-	Crew or operator maintenance performed within organizational maintenance.
O-	Support item is removed, replaced, used at the organizational level.
F-	Support item is removed, replaced, used at the direct support level.
H-	Support item is removed, replaced, used at the general support level.
D-	Support items that are removed, replaced, used at depot, mobile depot, specialized repair activity only.

(b) The maintenance code entered in the fourth positions indicates whether the item is to be repaired and identifies the lowest maintenance level with the capability to perform complete repair (i.e., all authorized maintenance functions). This position will contain one of the following maintenance codes:

O-	The lowest maintenance level capable of complete repair of the support item is the organizational level.
F-	The lowest maintenance level capable of complete repair of the support item is the direct support level.

<i>Code</i>	<i>Application/Explanation</i>
H-	The lowest maintenance level capable of complete repair of the support item is the general support level.
D-	The lowest maintenance level capable of complete repair of the support item is the depot level.
L-	Repair restricted to designated specialized repair activity.
Z-	Nonreparable. No repair is authorized.
B-	No repair is authorized. The item may be reconditioned by adjusting, lubricating, etc., at the user level. No parts or special tools are procured for the maintenance of this item.

(3) *Recoverability code.* Recoverability codes are assigned to support items to indicate the disposition action on unserviceable items. The recoverability code is entered in the fifth position of the Uniform SMR Code format as follows:

<i>Recoverability codes</i>	<i>Definition</i>
Z-	Nonreparable item. When unserviceable, condemn and dispose at the level indicated in position 3.
O-	Reparable item. When uneconomically repairable, condemn and dispose at organizational level.
F-	Reparable item. When uneconomically repairable condemn and dispose at the direct support level.
H-	Reparable item. When uneconomically repairable, condemn and dispose at the general support level.
D-	Reparable item. When beyond lower level repair capability, return to depot. Condemnation and disposal not authorized below depot level.
L-	Reparable item. Repair, condemnation, and disposal not authorized below depot/specialized repair activity level.
A-	Item requires special handling or condemnation procedures because of specific reasons (i.e., precious metal content, high dollar value, critical material or hazardous material). Refer to appropriate manuals/directives for specific instructions.

c. *National Stock Number.* Indicates the National stock number assigned to the item and will be used for requisitioning purposes.

d. *Federal Supply Code for Manufacturer (FSCM).* The FSCM is a 5-digit numeric code listed in SB 708-41/42 which is used to identify the manufacturer,

## TM11-5820-773-24P

distributor, or Government agency, etc.

*e. Part Number.* Indicates the primary number used by the manufacturer (individual, company, firm, corporation, or Government activity), which controls the design and characteristics of the item by means of its engineering drawings, specifications, standards, and inspection requirements to identify an item or range of items.

### NOTE

When a stock numbered item is requisitioned, the repair part received may have a different part number than the part being replaced.

*f. Description.* Indicates the Federal item name and, if required, a minimum description to identify the item.

*g. Unit of Measure (U/M).* Indicates the standard of the basic quantity of the listed item as used in performing the actual maintenance function. This measure is expressed by a two-character alphabetical abbreviation (e.g., ea, in, pr, etc). When the unit of measure differs from the unit of issue, the lowest unit of issue that will satisfy the required units of measure will be requisitioned.

*h. Quantity Incorporated in Unit.* Indicates the quantity of the item used in the breakout shown on the illustration figure, which is prepared for a functional group, subfunctional group, or an assembly. A "V" appearing in this column in lieu of a quantity indicates that no specific quantity is applicable, (e.g., shims, spacers, etc).

## 4. Special Information

*a* Detailed assembly instructions for items source coded to be assembled are found in TM11-5820-773-15. Assembly components are listed immediately following the item to be assembled.

*b.* The following publications pertain to the AN/TRC-138 and its components:

TM11-5805-201-21, Telephone Set TA-312/PT

TM11-5805-201-20P, Telephone Set TA-312/PT

TM11-5805-201-34P, Telephone Set TA-312/PT

TM11-5805-201-35, Telephone Set TA-312/PT

TM11-5805-356-12, Terminal Telegraph-Telephone AN/TCC-29, Terminal Telegraph TH-22/TG and Converter, Telegraph-Telephone Signal CV-425/U

TM11-5805-356-34-2, Converter, Telegraph-Telephone Signal CV-425/U

TM11-5805-356-34P-2, Converter, Telegraph-Telephone Signal CV-425/U

TM11-5820-695-12, Radio Set, AN/GRC-144

TM11-5820-695-34P, Radio Set, AN/GRC-144

TM11-5820-695-35, Radio Set AN/GRC-144

TM11-5820-773-15, Radio Repeater Set AN/TRC-138

TM11-5830-221-12, Intercommunication Stations LS-147A/FI, LS-147B/FI, LS-147C/FI, and LS-147D/FI

TM11-5830-221-24P, Intercommunications Stations LS-147C/FI

TM11-5830-221-35, Intercommunication Stations LS-147A/FI, LS-147B/FI, LS-147C/FI, and LS-147D/FI

TM11-5985-334-10, Mast AB-621/G

TM11-5985-334-20, Mast AB-621/G

TM11-5985-334-20P, Mast AB-621/G

TM11-5985-334-34, Mast AB-621/G

TM11-5895-334-34P, Mast AB-621/G

TM11-5985-335-15, Antenna AS-1425/GRC

TM11-5986-335-23P, Antenna AS-1425/GRC (To be published)

*c.* National stock numbers (NSN's) that are missing from P source coded items have been applied for and will be added to this TM by future change/revision when they are entered in the Army Master Data File (AMDF). Until the (NSN's) are established published, submit exception requisitions to: Commander, US Army Communications-Electronics Command and Fort Monmouth, ATTN: DRSEL-MM, Fort Monmouth, New Jersey 07703 for the part required to support your equipment.

## 5. How to Locate Repair Parts

*a* When National stock number or part number is unknown.

(1) *First.* Using the table of contents, determine the functional group within which the item belongs. This is necessary since illustrations are prepared for functional groups and listings are divided into the same groups.

(2) *Second.* Find the illustration covering the functional group to which the item belongs.

(3) *Third.* Identify the item on the illustration and note the illustration figure and item number of the item.

(4) *Fourth.* Using the Repair Parts Listing, find the figure and item number noted on the illustration.

*b.* When National stock number or part number is known.

(1) *First.* Using the index of National Stock Numbers and Part Numbers, find the pertinent National stock number or part number. This index is in NIIN sequence followed by a list of part numbers in alphameric sequence, cross-referenced to the illustration figure number and item number.

(2) *Second.* After finding the figure and item number, locate the figure and item number in the repair parts list.

## 6. Abbreviations

Not applicable.

(Next printed page is 4.1)

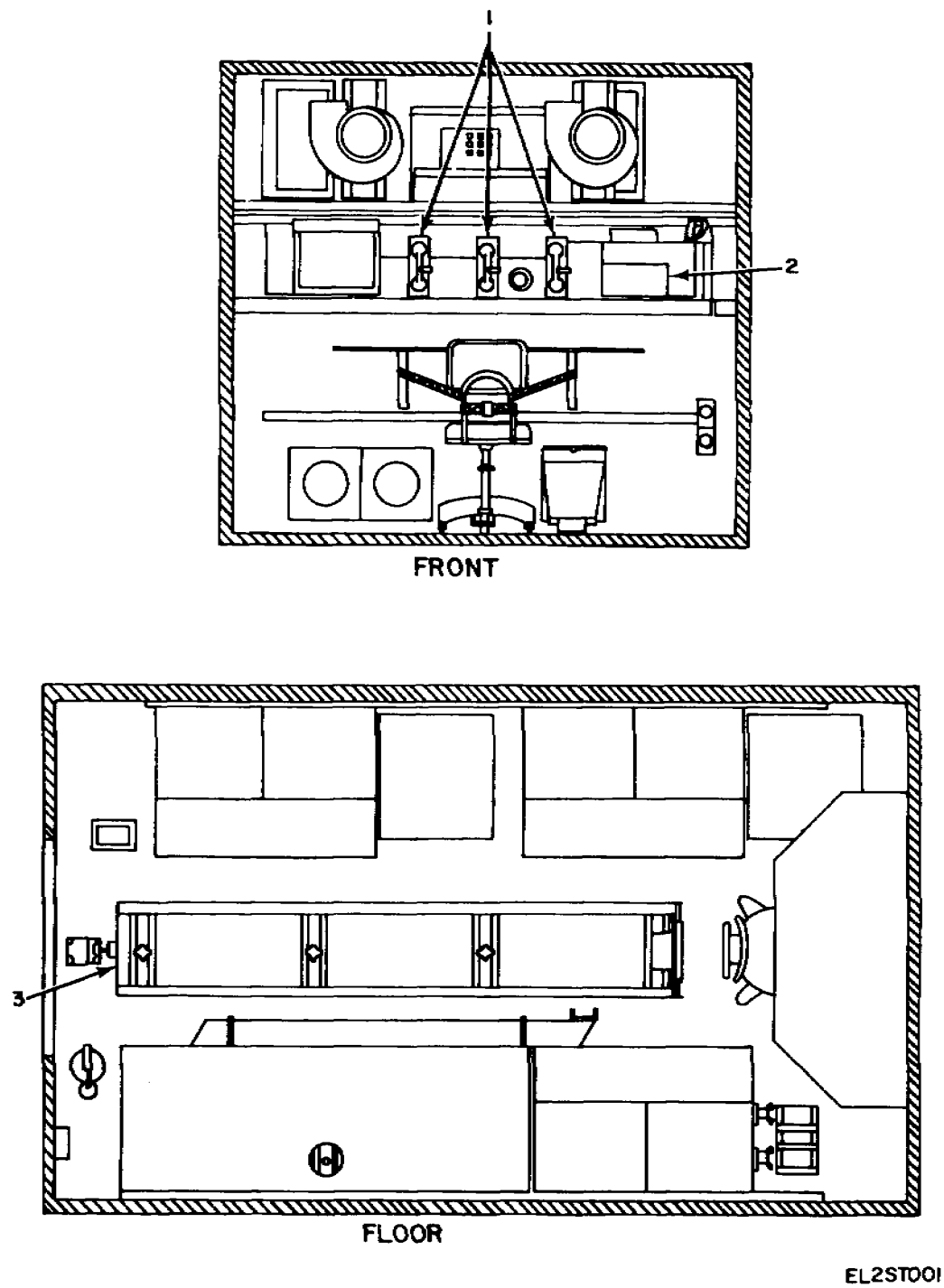

Figure 1. Radio Repeater Set AN/TRC-138 (Sheet 1 of 2).

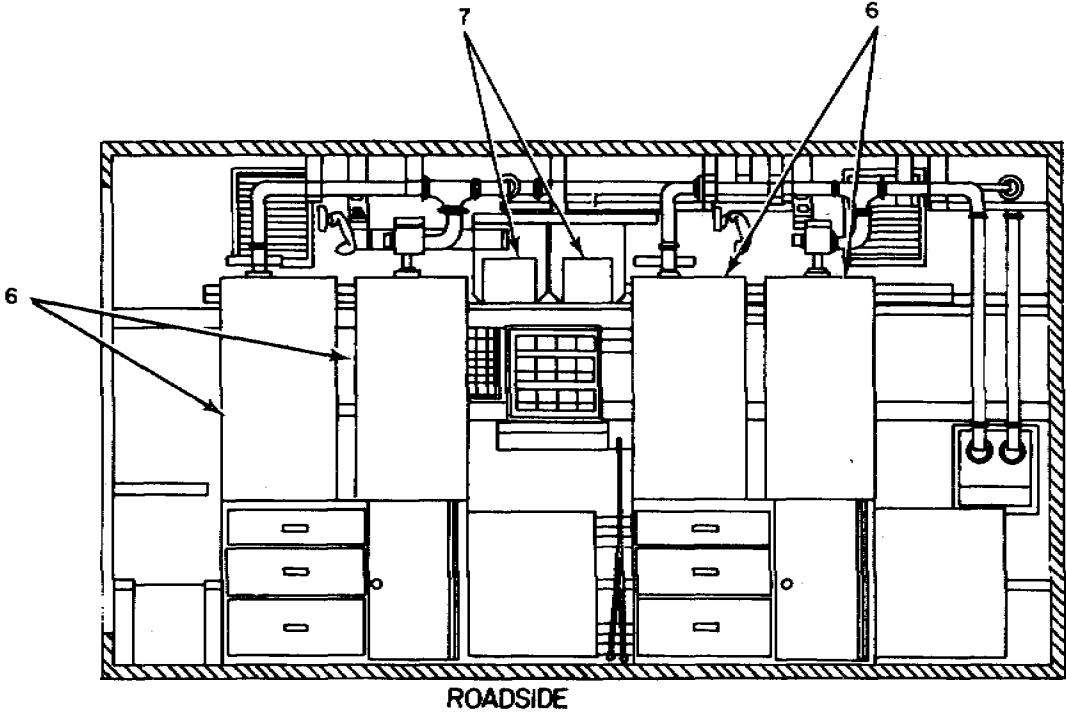
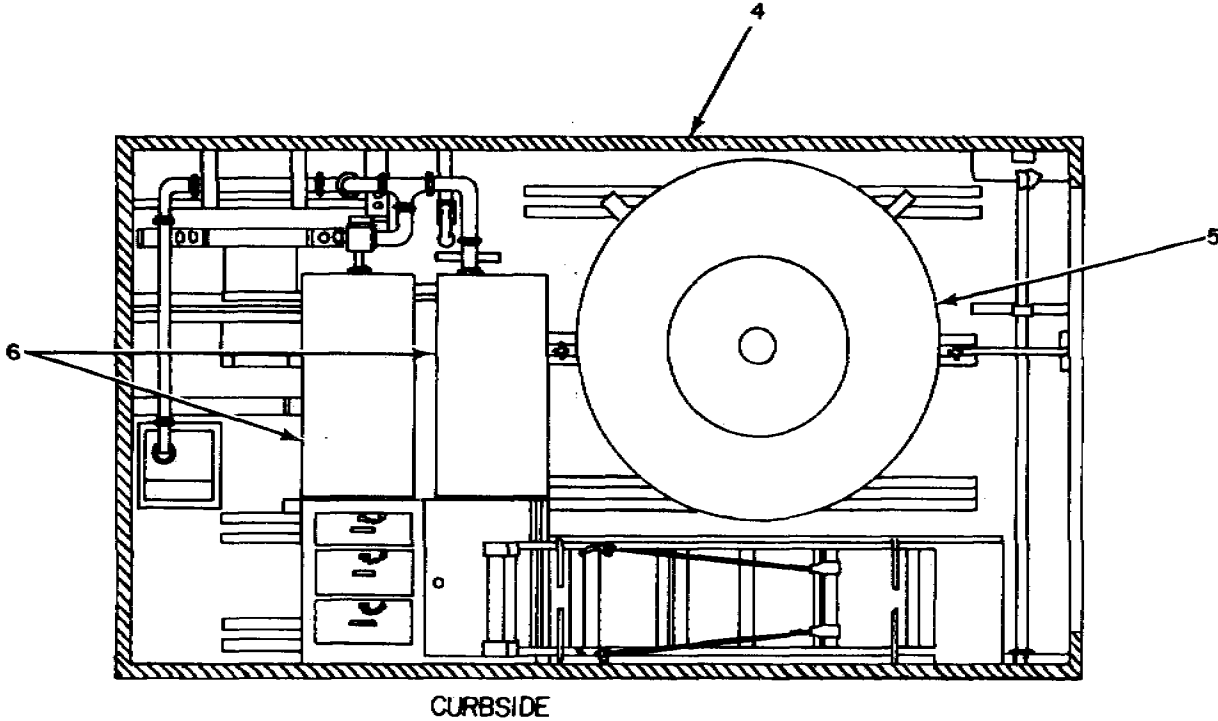

Figure 1. Radio Repeater Set AN/TRC-138 (Sheet 2 of 2).

EL25T002



## SECTION II

TM 11-5820-773-24P

(1) ILLUSTRATION		(2)	(3)	(4)	(5)	(6) DESCRIPTION	(7)	(8)
(a) FIG NO.	(b) ITEM NO.	SMR CODE	NATIONAL STOCK NUMBER	FSCM	PART NUMBER	USABLE ON CODE	IN U/M	QTY INC UNIT
						GROUP 00 RADIO REPEATER SET AN/TRC-138		
1	1	PAOFF	5805-00-543-0012	80058	TA-312PT	TELEPHONE SET .....	EA	3
1	2	PAOFF	5830-00-752-5357	80058	LS-147CFI	INTERCOMMUNICATION .....	EA	1
1	3	PDODD	5985-00-782-5278	80058	AB-621/G	MAST .....	EA	1
1	4	XAODD		80063	SC-D-632353	SHELTER, ELEC EQPT.....	EA	1
1	5	PAOHH	5985-00-926-2593	80058	AS-1425/GRC	ANTENNA.....	EA	1
1	6	PDODD	5820-00-926-7356	80058	AN/GRC-144	RADIO SET .....	EA	3
1	7	PDODD	5805-00-985-9088	80058	CV-425/U	CONVERTER, TELEGRAPH.....	EA	2

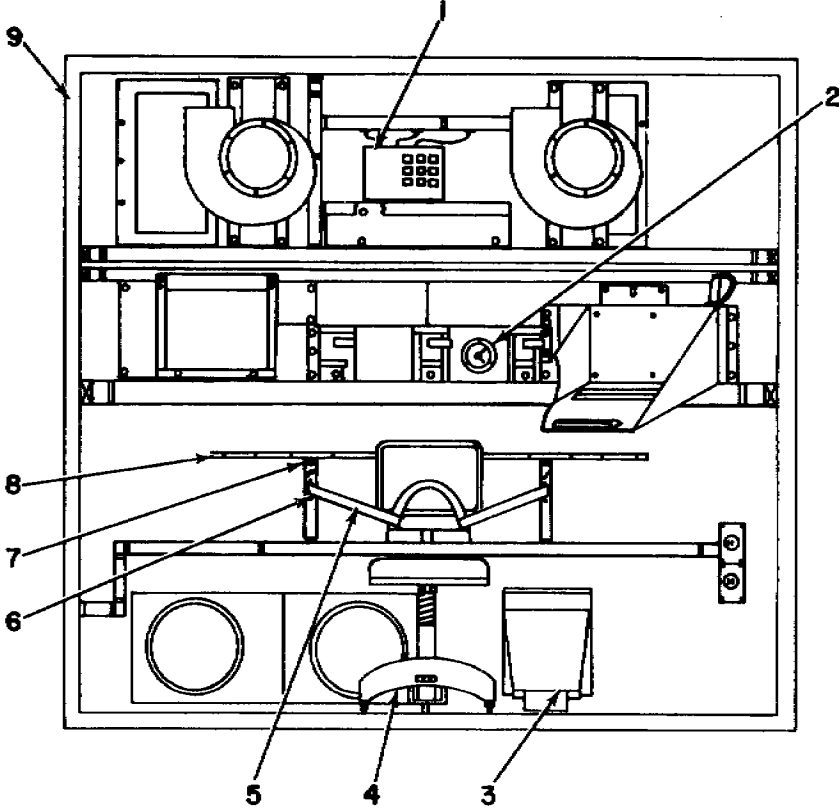

FRONT

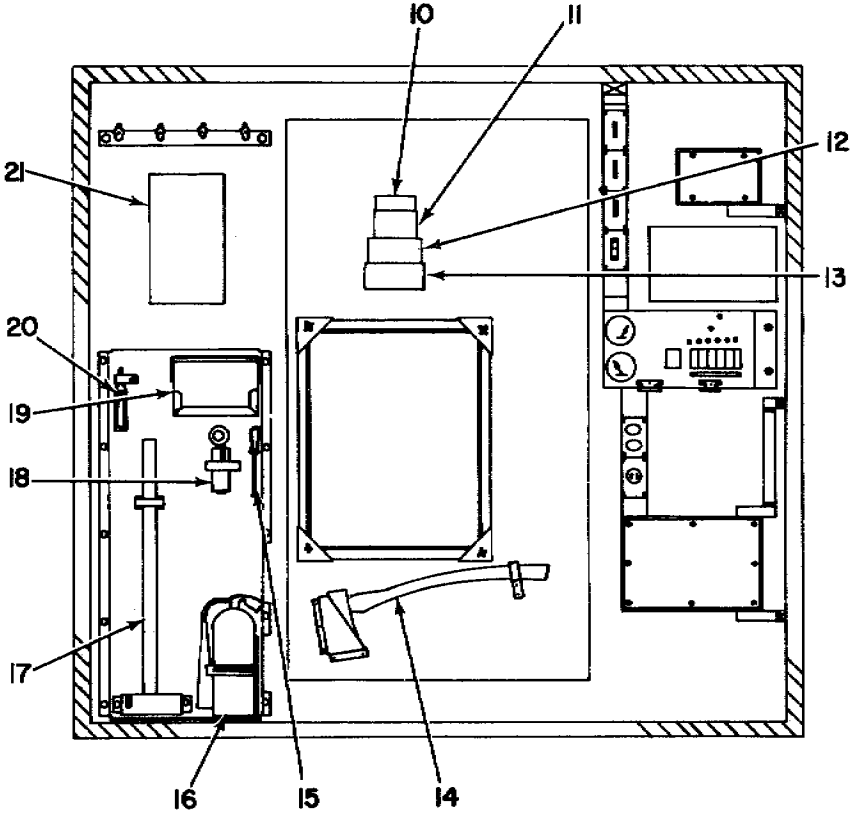

REAR

Figure 2. Shelter Electrical Equipment S-393( )/TRC-138 (Sheet 1 of 7).

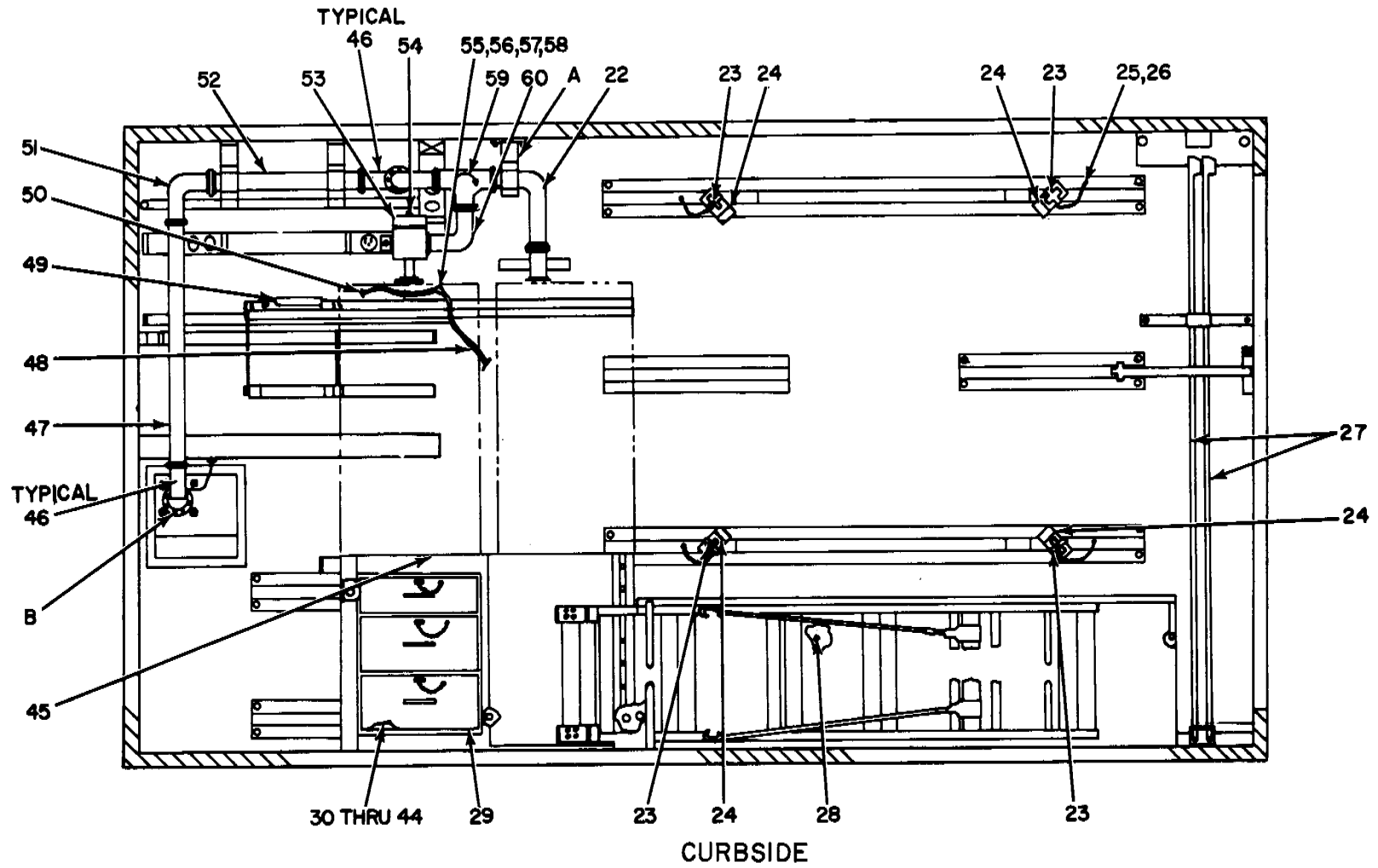

Figure 2. Shelter Electrical Equipment S-393()/TRC-138 (Sheet 2 of 7).

EL2ST004

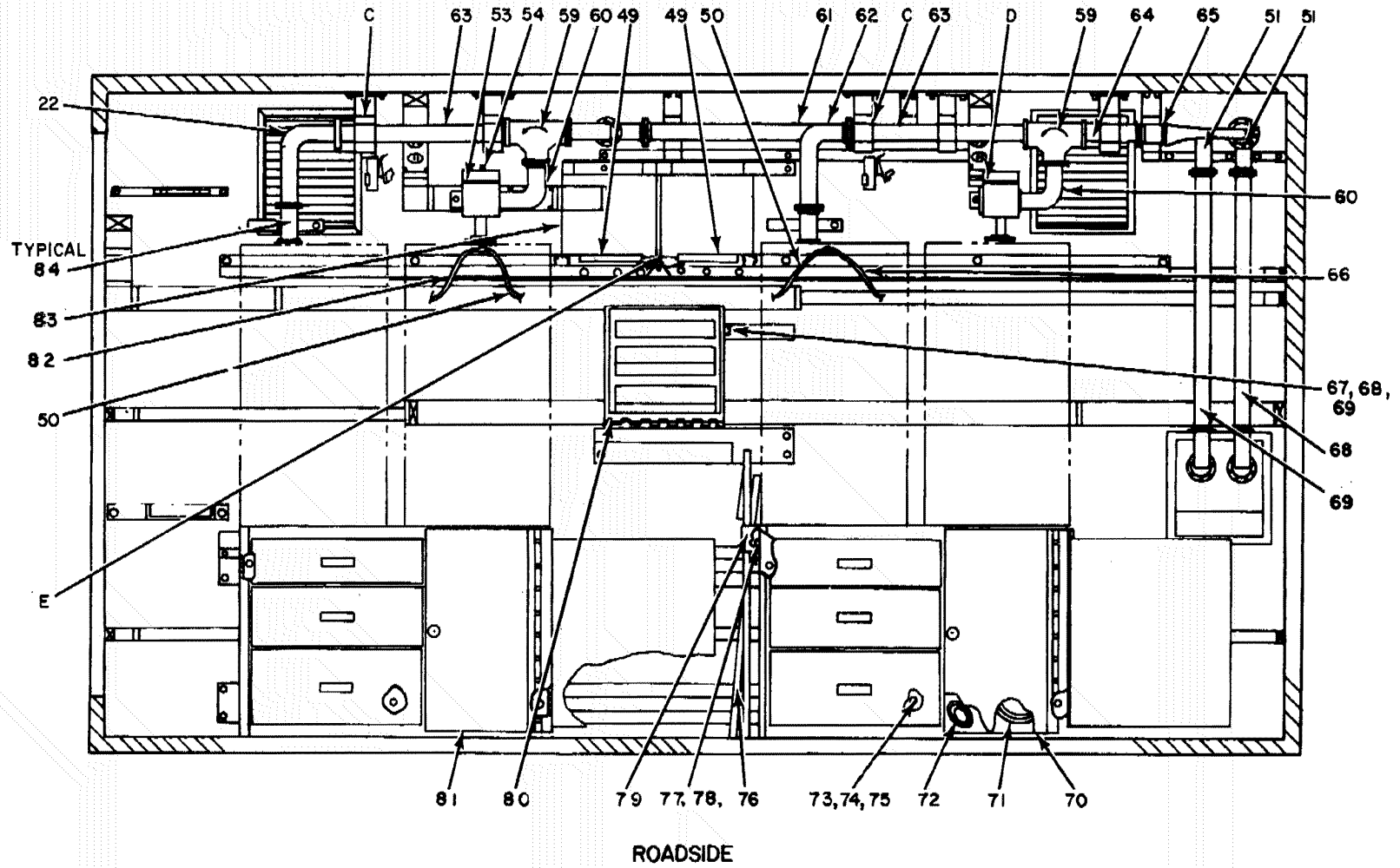

Figure 2. Shelter Electrical Equipment S-393( )/TRC-138 (Sheet 3 of 7).

EL2ST005

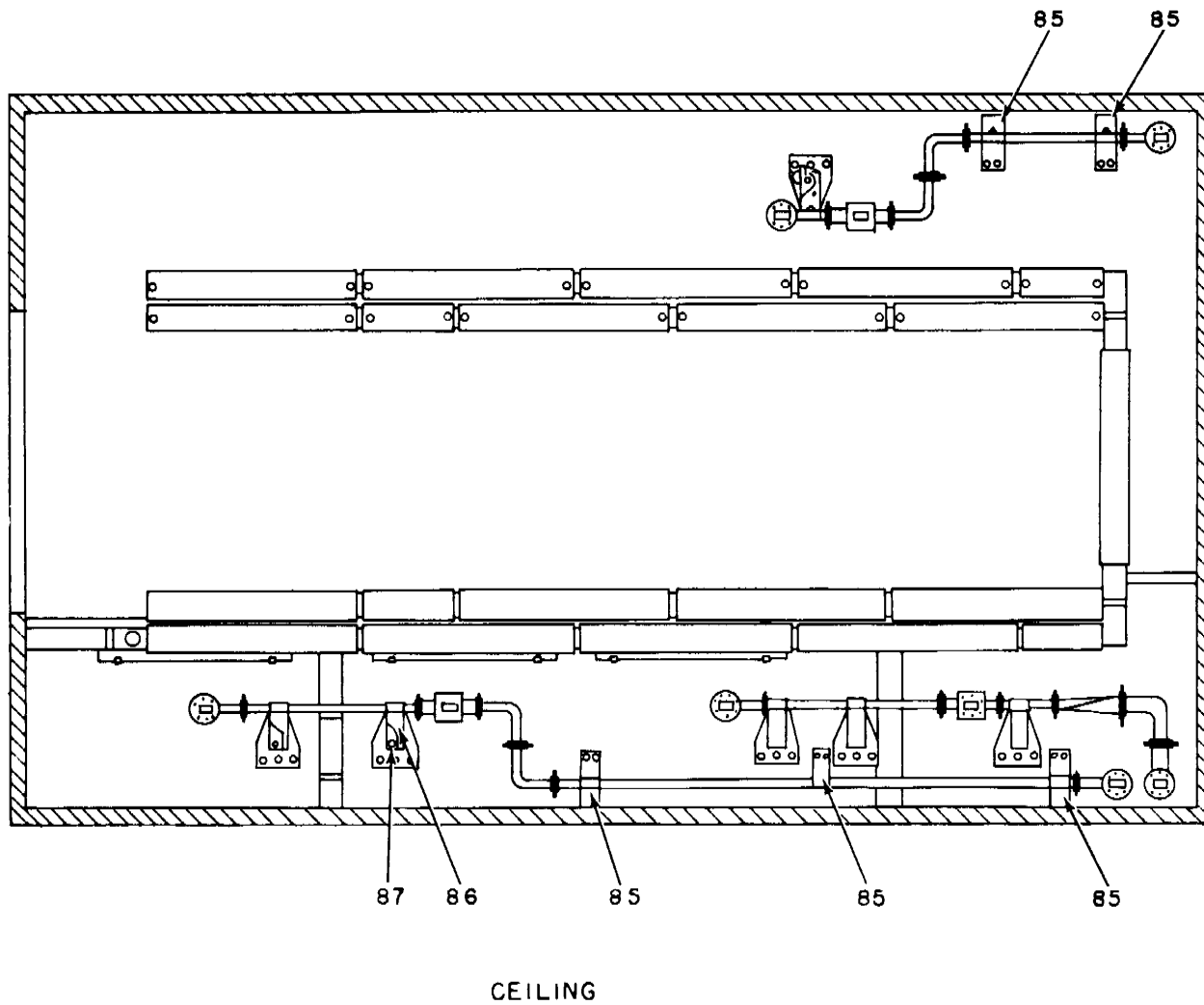

Figure 2. Shelter Electrical Equipment S-393( )/TRC-138 (Sheet 4 of 7)

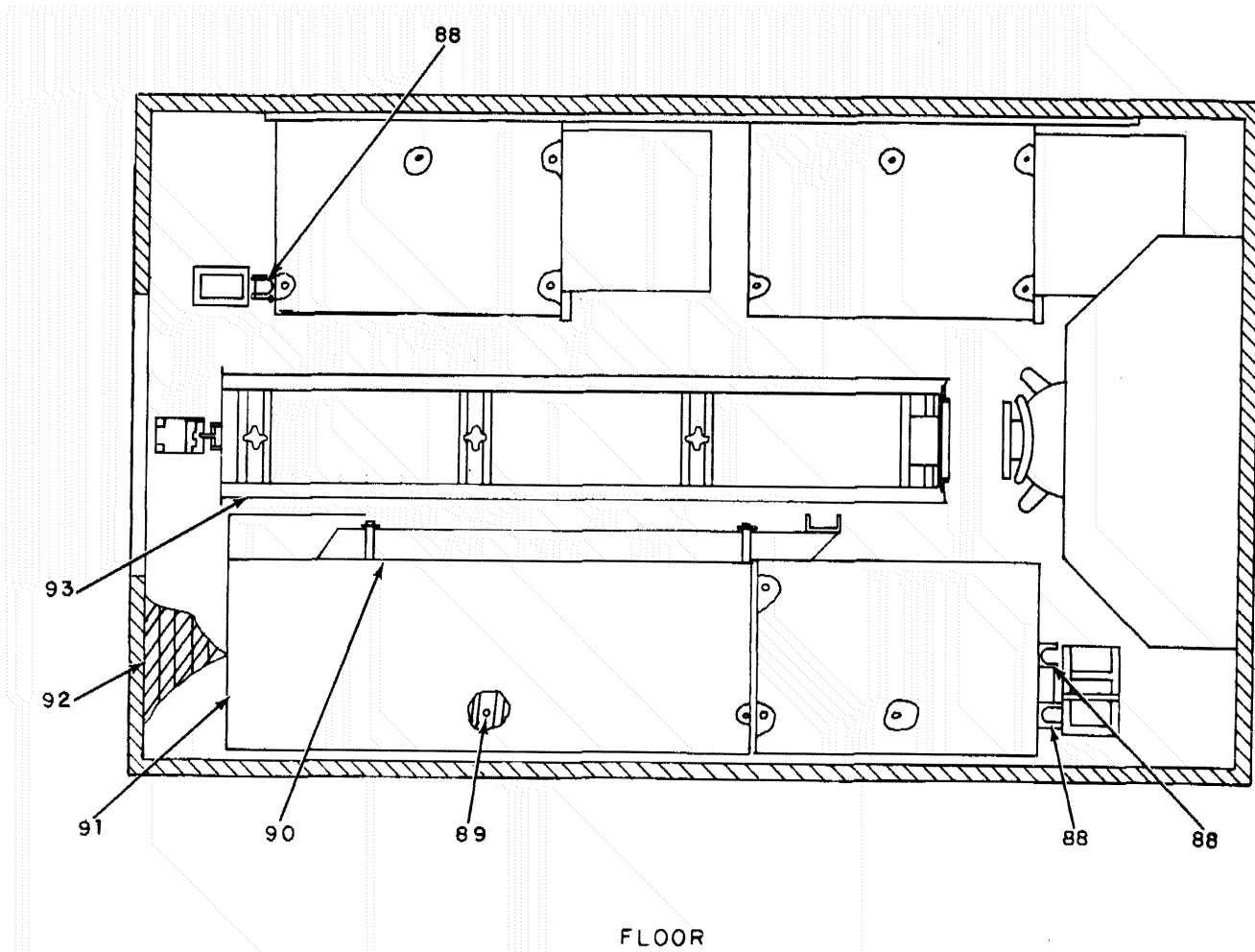
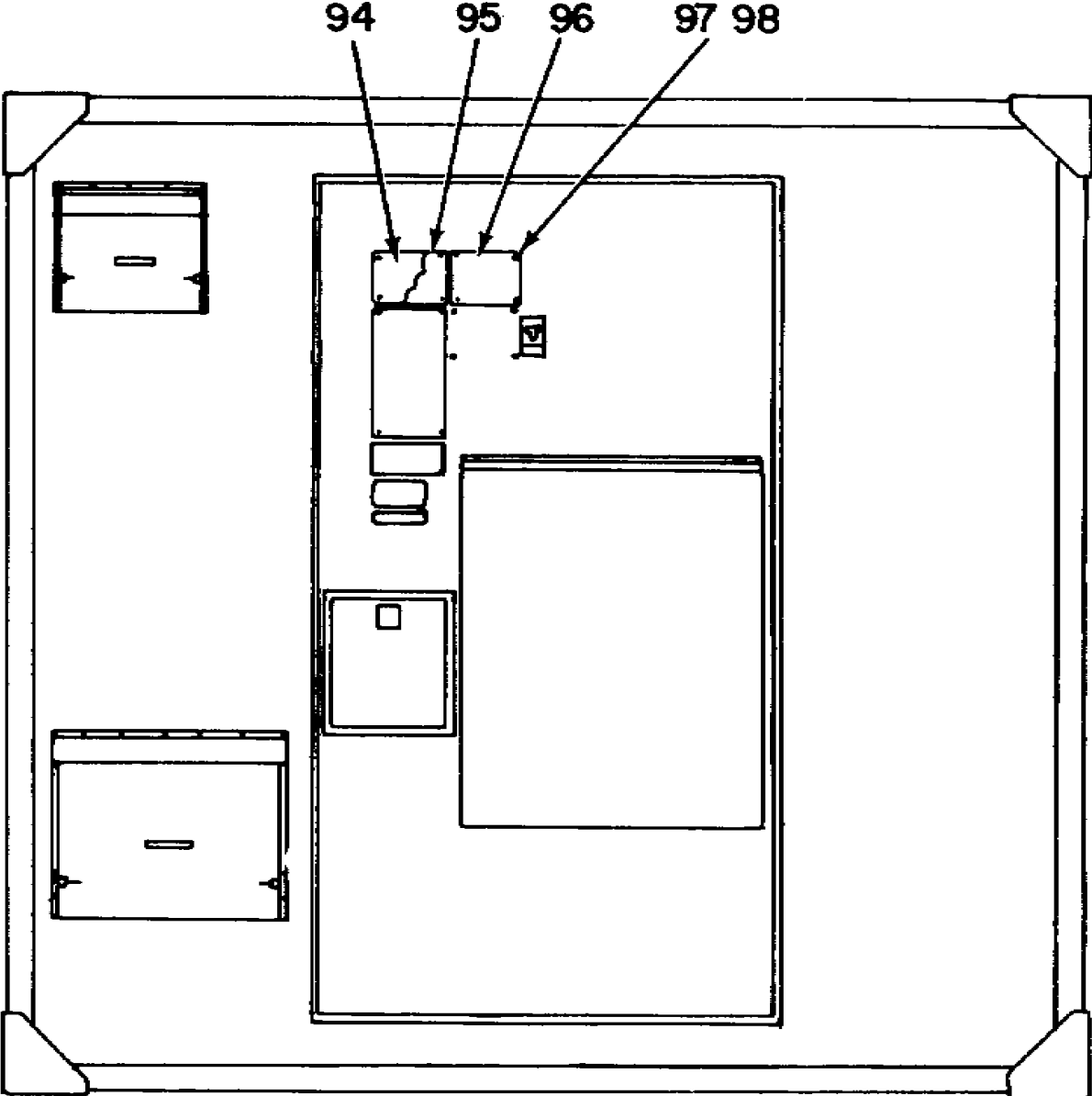

Figure 2. Shelter Electrical Equipment S-393( )/TRC-138 (Sheet 5 of 7).EL2ST007



**REAR-EXTERIOR**

EL2ST008

Figure 2. Shelter Electrical Equipment S-393()/TRC-138 (Sheet 6 of 7).

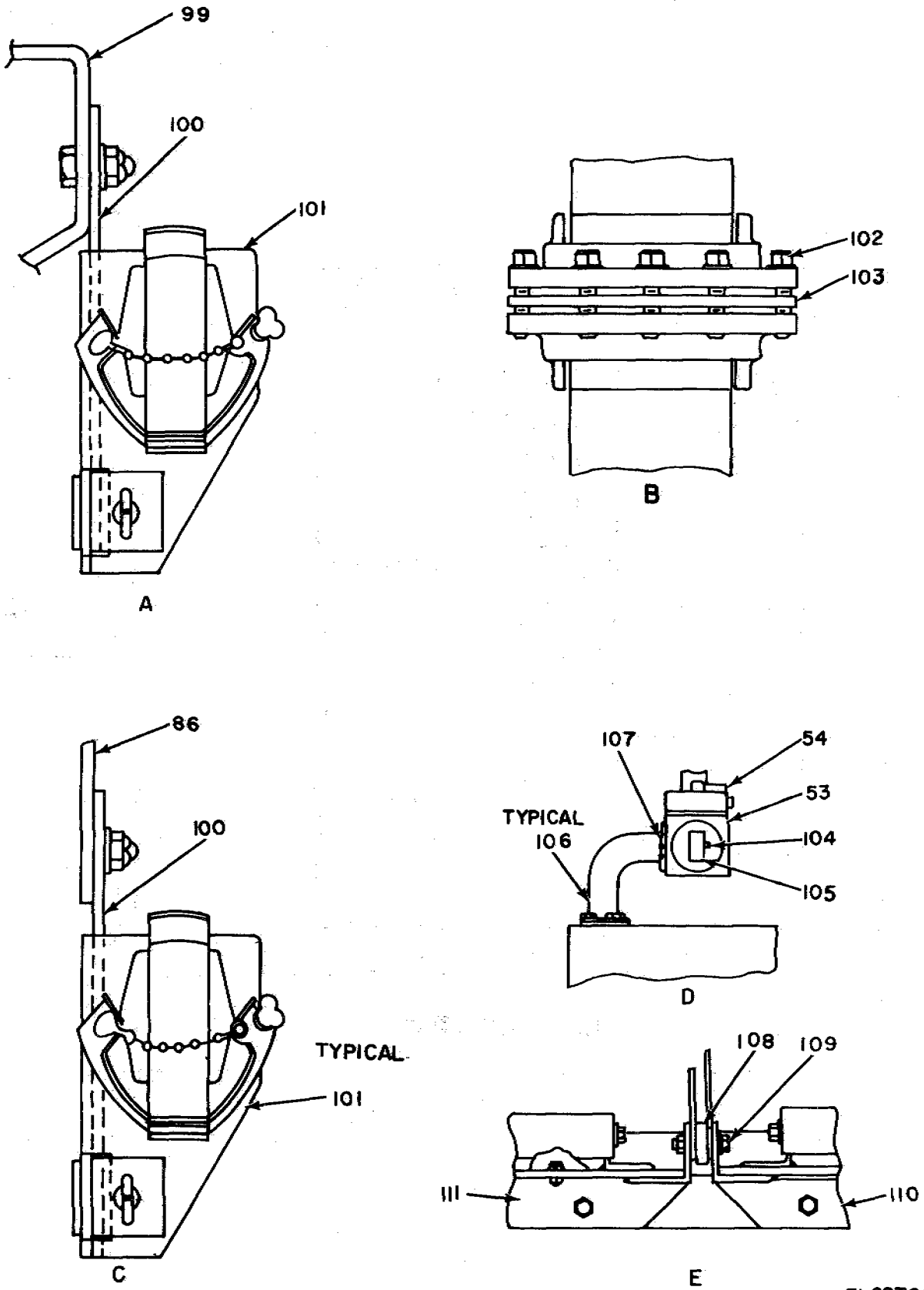

EL2ST009

Figure 2. Shelter Electrical Equipment S-393( )/TRC-138 (Sheet 7 of 7).



## SECTION II

TM 11-5820-773-24P

(1) ILLUSTRATION		(2)	(3)	(4)	(5)	(6)	(7)	(8)
(a) FIG NO.	(b) ITEM NO.	SMR CODE	NATIONAL STOCK NUMBER	FSCM	PART NUMBER	DESCRIPTION  USABLE ON CODE	U/M	QTY INC IN UNIT
						GROUP 01 SHELTER, ELECTRICAL EQUIPMENT S-393( )/TRC-138		
2	1	XBOFF		80063	SC-D-632644	BOX ASSEMBLY .....	EA	1
2	2	PAOZZ	6645-00-410-2395	57566	8910	CLOCK, PANEL .....	EA	1
2	3	PAOZZ	7520-00-159-4863	80063	SC-D539454	BASKET, WASTEPAPER .....	EA	1
2	4	PAOZZ	7110-01-094-5655	80063	SC-D-539551	CHAIR, ROTARY .....	EA	1
2	5	XBOZZ		80063	SC-B-632505	STRAP ASSEMBLY .....	EA	1
2	6	XDOZZ		81348	10-32UNFX1/2LG	SCREW, MACHINE .....	EA	4
2	7	PAOZZ	5306-00-225-8498	96906	MS90725-33	BOLT, MACHINE .....	EA	8
2	8	XBOZZ		80063	SC-D-632384	TABLE TOP ASSEMBLY .....	EA	1
2	9	XBFZZ		80063	SC-D-632364	BRACKET, ASSEMBLY .....	EA	1
2	10	MDOZZ		80063	SC-B-541556	PLATE, INFORMATION .....	EA	1
2	11	MDOZZ		80063	SC-B-539964	PLATE, CAUTION .....	EA	1
2	12	MDOZZ		80063	SC-B-543934	PLATE, WARNING .....	EA	1
2	13	MDOZZ		80063	SC-B-543939	PLATE, CAUTION .....	EA	1
2	14	PAOZZ	5110-00-115-5049	80063	SC-C-539451	AX, SINGLE BIT .....	EA	1
2	15	PAOZZ	5120-00-222-8852	80063	SC-C-539502-4	SCREWDRIVER, FLAT TI .....	EA	1
2	16	PAOZZ		33525	5KS-3	EXTINGUISHER .....	EA	1
2	17	PAOZZ		76732	BD-8	SLEDGE HAMMER .....	EA	1
2	18	PAOZZ	6230-00-729-9614	32572	2106-7	FLASHLIGHT .....	EA	1
2	19	PAOZZ		80063	SC-D-539483	FIRST AID KIT .....	EA	1
2	20	PAOZZ	7920-00-178-8315	94322	09502210	BRUSH, DUSTING, BENCH .....	EA	1
2	21	MDOZZ		80063	SC-D-632632	PLATE, INFORMATION .....	EA	1
2	22	XBOZZ		80063	SC-C-632523GR3	ELBOW ASSEMBLY .....	EA	1
2	23	XBOZZ		80063	SC-B-632453GR2	KNOB ASSEMBLY .....	EA	4
2	24	XDOZZ		80063	SC-C-632475GR1	HOLD-DOWN ASSEMBLY .....	EA	2
2	25	XDOZZ		81348	8-32UNCX1/2LG	SCREW, MACHINE .....	EA	4
2	26	PAOZZ	5310-00-809-8544	96906	MS27183-7	WASHER, FLAT .....	EA	11
2	27	PAOZZ	5975-00-224-5260	80058	MX-148/G	ROD, GROUND .....	EA	2
2	28	XDOZZ	5306-00-226-4831	96906	MS90728-38	BOLT, MACHINE .....	EA	22
2	29	XDOFF		80063	SC-D-632445	CABINET, STORAGE .....	EA	1
2	30	PAOZZ	6150-00-495-1214	80063	SC-B-539492	LEAD, ELECTRICAL .....	EA	2
2	31	XDOZZ		80063	SC-C-539526	CUSHION, CHAIR .....	EA	1
2	32	XDFZZ		81348	AAA-A-710	ASH TRAY .....	EA	1
2	33	PAOZZ	6605-00-171-5121	33363	800090	COMPASS, MAGNETIC, UN .....	EA	1
2	34	PAOZZ	7910-00-900-1678	29335	2800	CLEANER, VACUUM, ELEC .....	EA	1
2	35	ADOFF		80063	SC-C-632527GR1	CABLE ASSY, POWER .....	EA	3
2	36	ADOFF		80063	SC-C-632527GR2	CABLE ASSY, POWER .....	EA	3
2	37	PAOZZ	6240-00-635-9753	81349	M15098-3-002	LAMP, GLOW .....	EA	1
2	38	PAOZZ	6240-00-223-9100	72619	NE51	LAMP, GLOW .....	EA	2

## SECTION II

TM 11-5820-773-24P

(1) ILLUSTRATION		(2)	(3)	(4)	(5)	(6)	(7)	(8)
(a) FIG NO.	(b) ITEM NO.	SMR CODE	NATIONAL STOCK NUMBER	FSCM	PART NUMBER	DESCRIPTION  USABLE ON CODE	U/M	QTY INC IN UNIT
2	39	PAOZZ		03494	25T8DC	LAMP .....	EA	2
2	40	PAOZZ		12532	GE50W-RS	LAMP, INCANDESCENT .....	EA	3
2	41	XDOZZ		95344	EQA6-8PH	GRIP, CABLE .....	EA	2
2	42	ADOFF		80063	SC-C-632636	CABLE ASSY, RF .....	EA	8
2	43	XDFZZ	5995-00-181-0681	80063	SC-D-632631	CABLE ASSEMBLY, SPEC .....	EA	1
2	44	PAFZZ	5120-00-060-2004	80063	SC-C-539894-3	SCREWDRIVER, CROSS T .....	EA	1
2	45	XBOZZ		80063	SC-C-347585	COVER, CABINET .....	EA	1
2	46	XDOZZ		80063	SC-C-632536	WAVEGUIDE ASSEMBLY .....	EA	5
2	47	PAOZZ	5985-00-175-4528	80063	SC-C-632441	WAVEGUIDE ASSEMBLY .....	EA	3
2	48	ADOFF		80063	SC-B-347574GR2	LEAD, ELECTRICAL .....	EA	1
2	49	XBOZZ		80063	SC-C-40702	RACK ASSEMBLY .....	EA	3
2	50	XBOFF		80063	SC-B-347574GR1	LEAD, ELECTRICAL .....	EA	3
2	51	XDOZZ		80063	SC-C-632570	WAVEGUIDE ASSEMBLY .....	EA	3
2	52	XBOZZ		80063	SC-C-632525GR2	WAVEGUIDE ASSEMBLY .....	EA	1
2	53	PAOFF	5985-00-491-0654	80063	SM-B-683714	SWITCH, WAVEGUIDE .....	EA	3
2	54	XDOZZ	5355-00-174-8637	80063	SC-C-632501	KNOB .....	EA	3
2	55	PAOZZ	5305-00-988-5308	96906	MS24673-3	SCREW, CAP, SOCKET HE .....	EA	148
2	56	XDOZZ	5310-00-619-1148	96906	MS15795-808	WASHER, FLAT .....	EA	404
2	57	PAOZZ	5310-00-869-9576	96906	MS35338-157	WASHER, LOCK .....	EA	148
2	58	PAFZZ	5310-00-080-9786	96906	MS45904-60	WASHER, LOCK .....	EA	4
2	59	PAOFF	5820-00-437-7258	80063	SM-B-683713	DUPLEXER .....	EA	3
2	60	PAFZZ		80063	SC-C-632523GR1	ELBOW ASSEMBLY .....	EA	3
2	61	PAFZZ		80063	SC-C-632525GR4	WAVEGUIDE ASSEMBLY .....	EA	1
2	62	PAFZZ		80063	SC-C-632523GR2	ELBOW ASSEMBLY .....	EA	2
2	63	PAFZZ		80063	SC-C-632525GR3	WAVEGUIDE ASSEMBLY .....	EA	2
2	64	PAFZZ		80063	SC-C-632525GR1	WAVEGUIDE ASSEMBLY .....	EA	1
2	65	XDOZZ		80063	SC-C-632526	WAVEGUIDE ASSEMBLY .....	EA	1
2	66	XBOFF		80063	SC-B-347574GR3	LEAD, ELECTRICAL .....	EA	1
2	67	XDOZZ		81348	1/4-28UNF2AX5/8	SCREW, MACHINE .....	EA	4
2	68	XDOZZ	5310-00-809-4058	96906	MS27183-10	WASHER, FLAT .....	EA	4
2	69	PAOZZ	5310-00-877-5796	96906	MS21044-N4	NUT, SELF-LOCKING , HE .....	EA	4
2	70	XDOFF		80063	SC-D-632442GR2	CABINET, STORAGE .....	EA	1
2	71	ADOFF		80063	SM-D-352157	CABLE ASSY, POWER .....	EA	1
2	72	PAOZZ		81348	W-L-661TYPE1CLASS1	LIGHT, EXTENSION .....	EA	1
2	73	PAOZZ	5310-00-809-4058	96906	MS27183-10	WASHER, FLAT .....	EA	109
2	74	PAOZZ	5310-00-407-9566	96906	MS35338-45	WASHER, LOCK .....	EA	70
2	75	PAOZZ	5306-00-225-8499	96906	MS90725-34	BOLT, MACHINE .....	EA	48
2	76	PAOZZ	7105-00-269-8463	80063	SCD539471	CHAIR, FOLDING .....	EA	1
2	77	PAOZZ	5310-00-582-5965	96906	MS35338-44	WASHER, LOCK .....	EA	59

(1) ILLUSTRATION		(2)	(3)	(4)	(5)	(6)	(7)	(8)
(a) FIG NO.	(b) ITEM NO.	SMR CODE	NATIONAL STOCK NUMBER	FSCM	PART NUMBER	DESCRIPTION  USABLE ON CODE	U/M	QTY INC IN UNIT
2	78	PAOZZ	5305-00-068-0502	96906	MS90725-6	SCREW, CAP, HEXAGON H .....	EA	61
2	79	XBOFF		80063	SC-C-632390	HOLDER ASSEMBLY .....	EA	1
2	80	XBFFF		80063	SC-D-632629	PATCH PANEL ASSY .....	EA	1
2	81	XDOFF		80063	SC-D-632442GR1	CABINET, STORAGE .....	EA	1
2	82	XBOFF		80063	SC-B-347574GR4	LEAD, ELECTRICAL .....	EA	1
2	83	XBOZZ		80063	SC-C-632477	SUPPORT, BRACE .....	EA	6
2	84	PAOZZ	5985-00-227-8092	80063	SM-B-651395	COUPLER, DIRECTIONAL .....	EA	3
2	85	XDOZZ		80063	SC-C-632482	BRACKET, WAVEGUIDE .....	EA	5
2	86	XBOZZ		80063	SC-C-632484GR1	WAVEGUIDE HOLDER .....	EA	5
2	87	PAOZZ	5310-00-088-1251	96906	MS51922-1	NUT, SELF-LOCKING, HE .....	EA	49
2	88	XBOZZ		80063	SC-C-632566	CLAMP ASSEMBLY .....	EA	3
2	89	XDOZZ		81348	8-32UNCX5/BLG	SCREW, MACHINE .....	EA	3
2	90	PAOZZ	2540-00-892-6243	80063	SC-D-108737	LADDER, VEHICLE BOAR .....	EA	1
2	91	XBOZZ		80063	SM-D-602258	STORAGE BIN ASSY .....	EA	1
2	92	XDFZZ		80063	SC-C-539500-1	MAT, RUBBER .....	EA	1
2	93	XBOZZ		80063	SC-D-632500	HOLDER ASSEMBLY .....	EA	1
2	94	MDOZZ		80063	SC-C-632485	PLATE, INFORMATION .....	EA	1
2	95	MDOZZ		80063	SC-C-632487	PLATE, INFORMATION .....	EA	1
2	96	MDOZZ		80063	SC-C-632486	PLATE, IDENT .....	EA	1
2	97	PAOZZ	5310-00-045-3299	96906	MS35338-42	WASHER, LOCK .....	EA	15
2	98	XDOZZ		81348	8-32UNC-2AX3/8	SCREW, MACHINE .....	EA	8
2	99	ADOOD		80063	SC-C-632480GR2	BRACKET ASSY, WELDED .....	EA	1
2	100	XBOZZ		80063	SC-C-632616	BRACKET ASSEMBLY .....	EA	3
2	101	PAFZZ	5965-00-064-5435	80058	MT-2161/U	HOLDER, HANDSET .....	EA	3
2	102	XDOZZ		96906	MS24673-6	SCREW, CAP, SOCKET HE .....	EA	24
2	103	XDOZZ		80006	54495	MICA, WINDOW .....	EA	3
2	104	PAFZZ	5985-00-490-5795	00929	TA-D61	DUMMY LOAD, ELEC .....	EA	3
2	105	PAOFF	5985-00-490-5800	80063	SM-B-683716	ADAPTER, WAVEGUIDE .....	EA	3
2	106	XDOZZ		80063	SC-C-632524	WAVEGUIDE ASSEMBLY .....	EA	3
2	107	XBOZZ		80063	SC-B-347584	SPRT, WAVEGUIDE SW .....	EA	3
2	108	XBOZZ		80063	SC-B-632478	SPACER .....	EA	2
2	109	PAOZZ	5305-00-071-2240	96906	MS90725-11	SCREW, CAP, HEXAGON H .....	EA	2
2	110	XBOZZ		80063	SC-D-632367-GR2	SUPPORT ASSEMBLY .....	EA	1
2	111	XBOZZ		80063	SC-D-632367-GR1	SUPPORT ASSEMBLY .....	EA	2

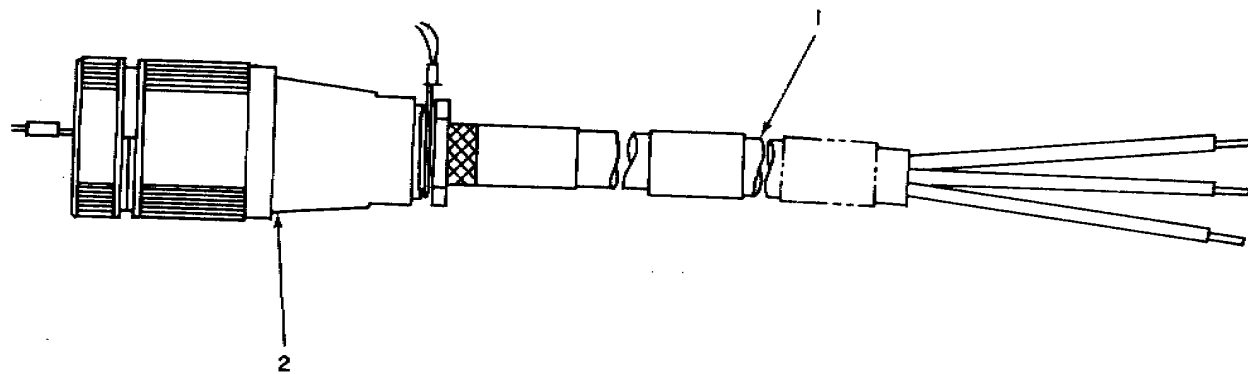

EL 2ST010

Figure 3. Cable Assembly, CX-7705( )/U, 15 Ft.

## SECTION II

TM 11-5820-773-24P

(1) ILLUSTRATION		(2)	(3)	(4)	(5)	(6)	(7)	(8)
(a) FIG NO.	(b) ITEM NO.	SMR CODE	NATIONAL STOCK NUMBER	FSCM	PART NUMBER	DESCRIPTION  USABLE ON CODE	IN U/M	QTY INC  UNIT
3	1	XDFZZ		80058	WT-26/U	GROUP 0101 CABLE ASSEMBLY, CX-7705( )/U, 15FT CABLE, POWER, ELEC .....	FT	15
3	2	PAFZZ	5935-00-134-5266	80058	U-237B/G	CONNECTOR, PLUG, ELEC .....	EA	1

GROUP DASH BLOCK			
GROUP NO.	DIM A		MARKING
- G I	42 ±	$\frac{1.0}{0.0}$	XTMR
- G II	42 ±	$\frac{1.0}{0.0}$	RCVR

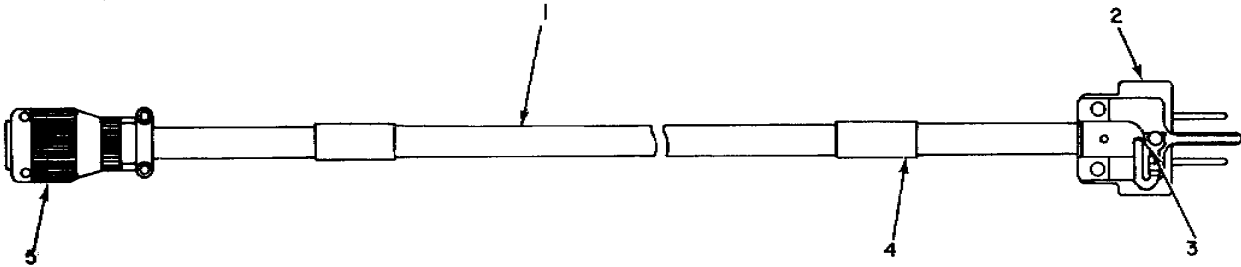

EL2ST011

Figure 4. Power Cable, 6 1/2 Ft.

## SECTION II

TM 11-5820-773-24P

(1) ILLUSTRATION		(2)	(3)	(4)	(5)	(6)	(7)	(8)
(a) FIG NO.	(b) ITEM NO.	SMR CODE	NATIONAL STOCK NUMBER	FSCM	PART NUMBER	DESCRIPTION  USABLE ON CODE	U/M	QTY INC IN UNIT
4	1	XDFZZ		81349	CO-03MDE(3/16)0390 90	GROUP 0102 POWER CABLE, 6 1/2 FT CABLE, POWER, ELEC .....	FT	4
4	2	XDFZZ	5935-01-005-3579	81348	WC596-13-3	CONNECTOR, PLUG, ELEC .....	EA	1
4	3	PAFZZ	5940-00-539-2193	49671	8902749-28	TERMINAL, LUG .....	EA	1
4	4	XBFZZ		80063	SC-C-681320-1	BAND, IDENT .....	EA	2
4	5	PAFZZ	5935-00-901-8871	96906	MS3116F12-3S	CONNECTOR, PLUG, ELEC .....	EA	1

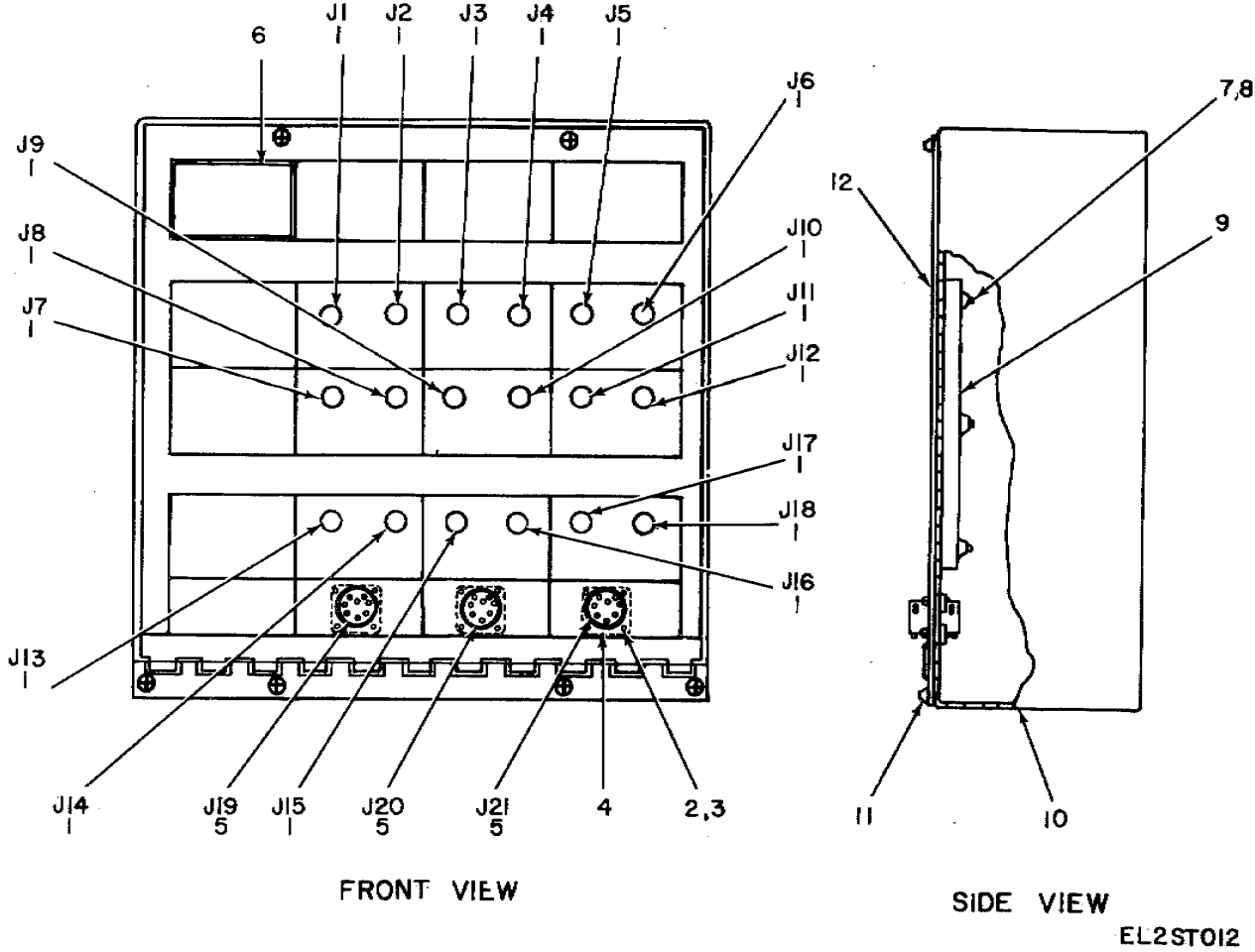
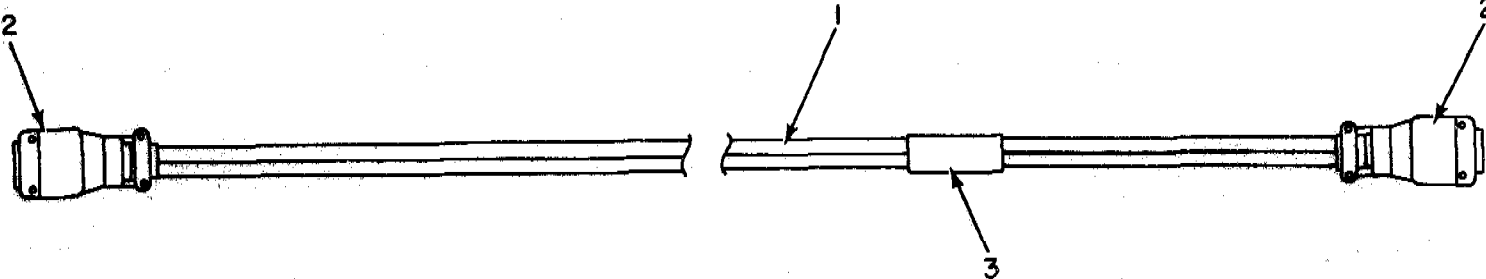

Figure 5. Patch Panel Assembly.



(1) ILLUSTRATION		(2)	(3)	(4)	(5)	(6) DESCRIPTION	(7)	(8) QTY INC IN UNIT
(a) FIG NO.	(b) ITEM NO.	SMR CODE	NATIONAL STOCK NUMBER	FSCM	PART NUMBER	USABLE ON CODE	U/M	
						GROUP 0103 PATCH PANEL ASSEMBLY		
5	1	PAFZZ	5935-01-042-7257	14949	1000-0120-1	CONNECTOR, PLUG, ELEC .....	EA	18
5	2	XDOZZ	5305-00-889-2999	96906	MS35206-217	SCREW, MACHINE .....	EA	12
5	3	XDOZZ	5310-00-951-4679	96906	MS27183-3	WASHER, FLAT .....	EA	12
5	4	XBOZZ		80063	SC-C-606784	NUT, STRAP .....	EA	6
5	5	PAOZZ	5935-00-715-4698	77820	PTB-12-8PS	ADAPTER, CONNECTOR .....	EA	3
5	6	MDOZZ		80063	SC-B-347577	PLATE, INFORMATION .....	EA	1
5	7	PAOZZ	5310-00-877-5797	96906	MS21044N3	NUT, SELF-LOCKING, HE .....	EA	8
5	8	PAOZZ	5310-00-809-8546	96906	MS27183-8	WASHER, FLAT .....	EA	14
5	9	XDFZZ		80063	SC-C-632622	PATCH, PANEL .....	EA	1
5	10	XDFZZ		88063	SC-D-632628	BOX ASSEMBLY, WELDED .....	EA	1
5	11	PAOZZ	5305-00-993-1848	96906	MS35207-265	SCREW, MACHINE .....	EA	6
5	12	XDFZZ		80063	SC-C-632626	COVER, MARKED .....	EA	1



EL2ST013

Figure 6. Order Wire Patch Cable, 1 1/2 Ft.

(1) ILLUSTRATION		(2)	(3)	(4)	(5)	(6) DESCRIPTION	(7)	(8)
(a) FIG NO.	(b) ITEM NO.	SMR CODE	NATIONAL STOCK NUMBER	FSCM	PART NUMBER	USABLE ON CODE	U/M	QTY INC IN UNIT
6	1	XDFZZ	6145-01-061-3058	92194	2256/4	GROUP 0104 ORDER WIRE PATCH CABLE 1 1/2FT CABLE, SPECIAL PURPO .....	FT	2
6	2	XDFZZ	5935-00-405-9232	96906	MS3116F12-8P	CONNECTOR, PLUG, ELEC .....	EA	2
6	3	XBFZZ		80063	SC-C-681320-1	BAND, IDENT .....	EA	1

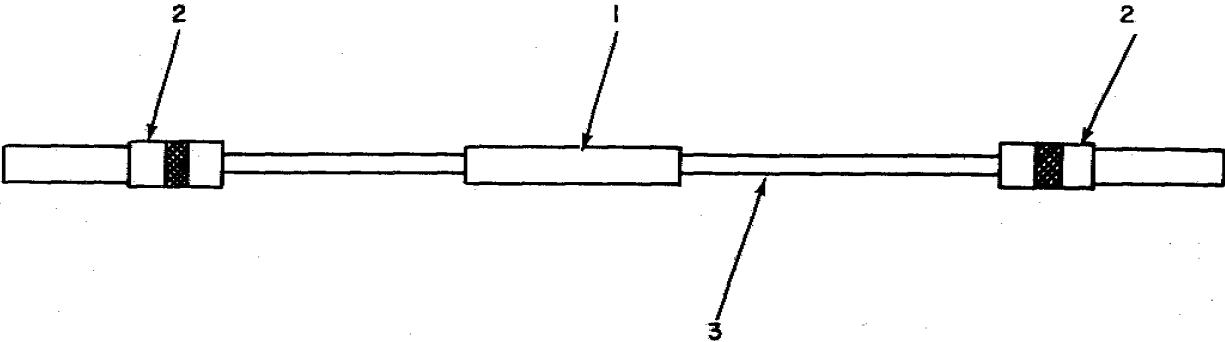

EL2ST014

Figure 7. Patch Cable, Cable Repeater, 1 1/2 Ft.

(1) ILLUSTRATION		(2)	(3)	(4)	(5)	(6)	(7)	(8)
(a) FIG NO.	(b) ITEM NO.	SMR CODE	NATIONAL STOCK NUMBER	FSCM	PART NUMBER	DESCRIPTION  USABLE ON CODE	U/M	QTY INC IN UNIT
						GROUP 0105 PATCH CABLE,CABLE/REPEATER  1 1/2FT		
7	1	XBFZZ		80063	SC-C-632636-3	BAND, IDENT .....	EA	1
7	2	PAFZZ	5935-00-726-9216	14949	PL-1	CONNECTOR, PLUG, ELEC .....	EA	2
7	3	XDFZZ	6145-00-542-6092	80058	RG-58C/U	CABLE, RADIO FREQUEN .....	EA	2

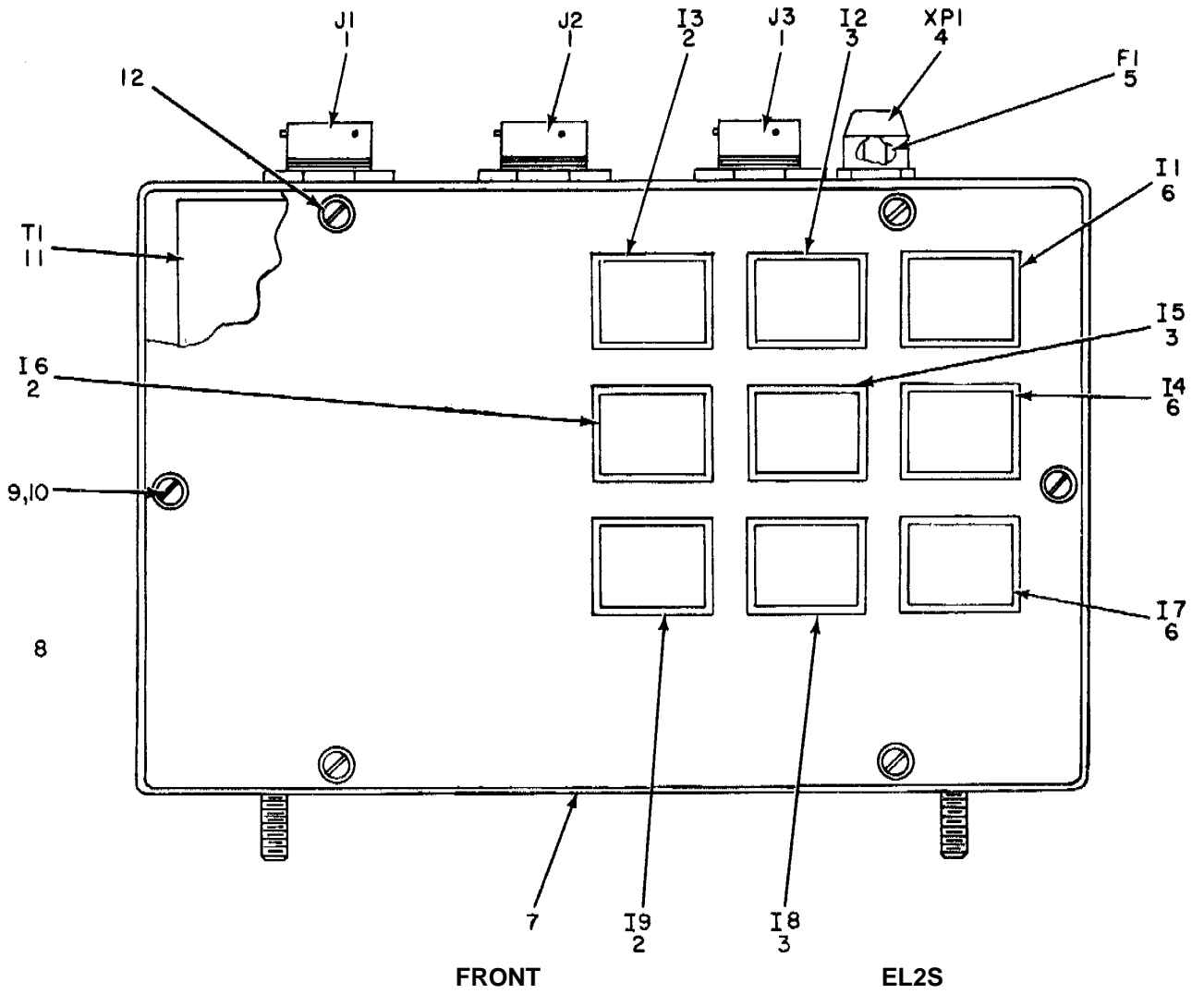

EL2STO15

Figure 8. Control Indicator Assembly (Sheet 1 of 2).

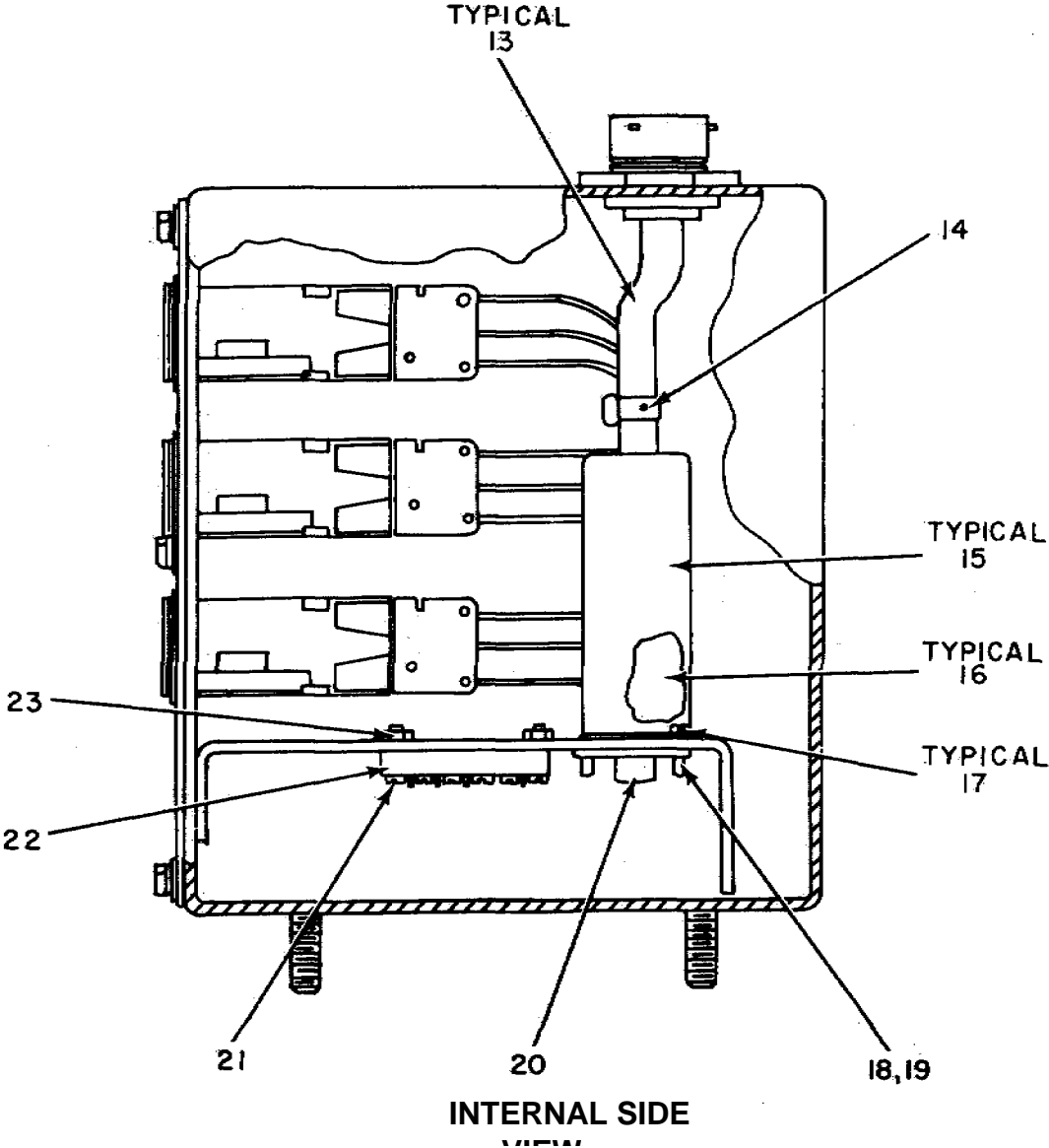

Figure 8. Control Indicator Assembly (Sheet 2 of 2).

(1) ILLUSTRATION		(2)	(3)	(4)	(5)	(6)	(7)	(8)
(a) FIG NO.	(b) ITEM NO.	SMR CODE	NATIONAL STOCK NUMBER	FSCM	PART NUMBER	DESCRIPTION	U/M	QTY INC IN UNIT
						USABLE ON CODE		
						GROUP 0106 CONTROLINDICATOR ASSEMBLY		
8	1	PAFZZ	5935-00-813-4720	96906	MS3114E14-19P	CONNECTOR, RECEPTACL.....	EA	1
8	2	XDOZZ		80207	9-1121324157647185	LIGHT, INDICATOR .....	EA	3
8	3	XDOZZ		80207	9-16213242157607185	LIGHT, INDICATOR .....	EA	3
8	4	PAOZZ	5920-00-892-9311	81349	FHN26G1	FUSEHOLDER, EXTRACTO.....	EA	1
8	5	PAOZZ	5920-00-280-8342	81349	F02A250V1A	FUSE, CARTRIDGE .....	EA	1
8	6	XDOZZ		80207	9-162133412576071802	LIGHT, INDICATOR .....	EA	3
8	7	XBOZZ		80063	SC-D-632648	BOX ASSY, WELDED.....	EA	1
8	8	XBFZZ		80063	SC-D-632647	COVER ASSEMBLY .....	EA	1
8	9	XDOZZ		81348	6-32UNC2AX1/2LG	SCREW, MACHINE .....	EA	6
8	10	PAOZZ	5310-00-082-1404	96906	MS27183-6	WASHER, FLAT .....	EA	6
8	11	XDFZZ		97102	TF4SX02HA-ST-28794A	TRANSFORMER .....	EA	1
8	12	PAOZZ	5310-00-811-3494	96909	MS21044-NO8	NUT, SELF-LOCKING.....	EA	4
8	13	XBOFF		80063	SC-D-347575	HARNESS, ASSEMBLY .....	EA	3
8	14	XDOZZ		96906	MS17821-9	STRAP, LINE SUPPORT .....	EA	4
8	15	XDOZZ	5960-00-856-8336	81349	M24251-6-6	SHIELD, ELECTRON TUB .....	EA	3
8	16	XDOZZ	5945-00-881-5000	70563	26F75T	FLASHER, THERMAL.....	EA	3
8	17	XDOFF		71785	121-31-00-014	SOCKET, PLUG-IN ELEC .....	EA	3
8	18	XDOZZ		81348	4-40UNC2AX1/2LG	SCREW, MACHINE .....	EA	10
8	19	PAOZZ	5310-00-543-2410	96906	MS35338-40	WASHER, LOCK.....	EA	6
8	20	XDOZZ		71785	422-05-11-215	NUT, STRAP .....	EA	3
8	21	PAOZZ	5310-00-809-8546	96906	MS27183-8	WASHER, FLAT .....	EA	4
8	22	XDOZZ		00779	33204	TERMINAL, BOARD .....	EA	1
8	23	PAOZZ	5310-00-088-0551	96906	MS21044-NO4	NUT, SELF-LOCKING, HE.....	EA	4



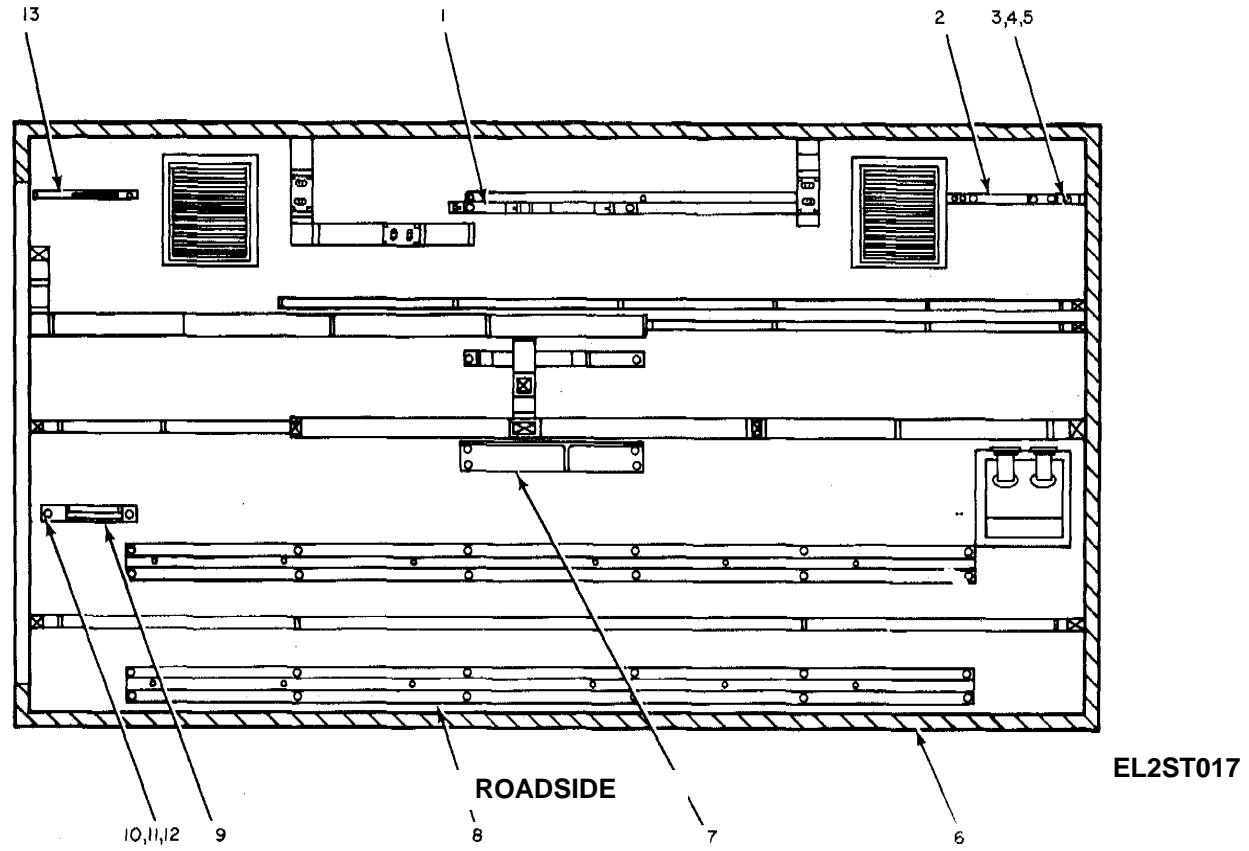
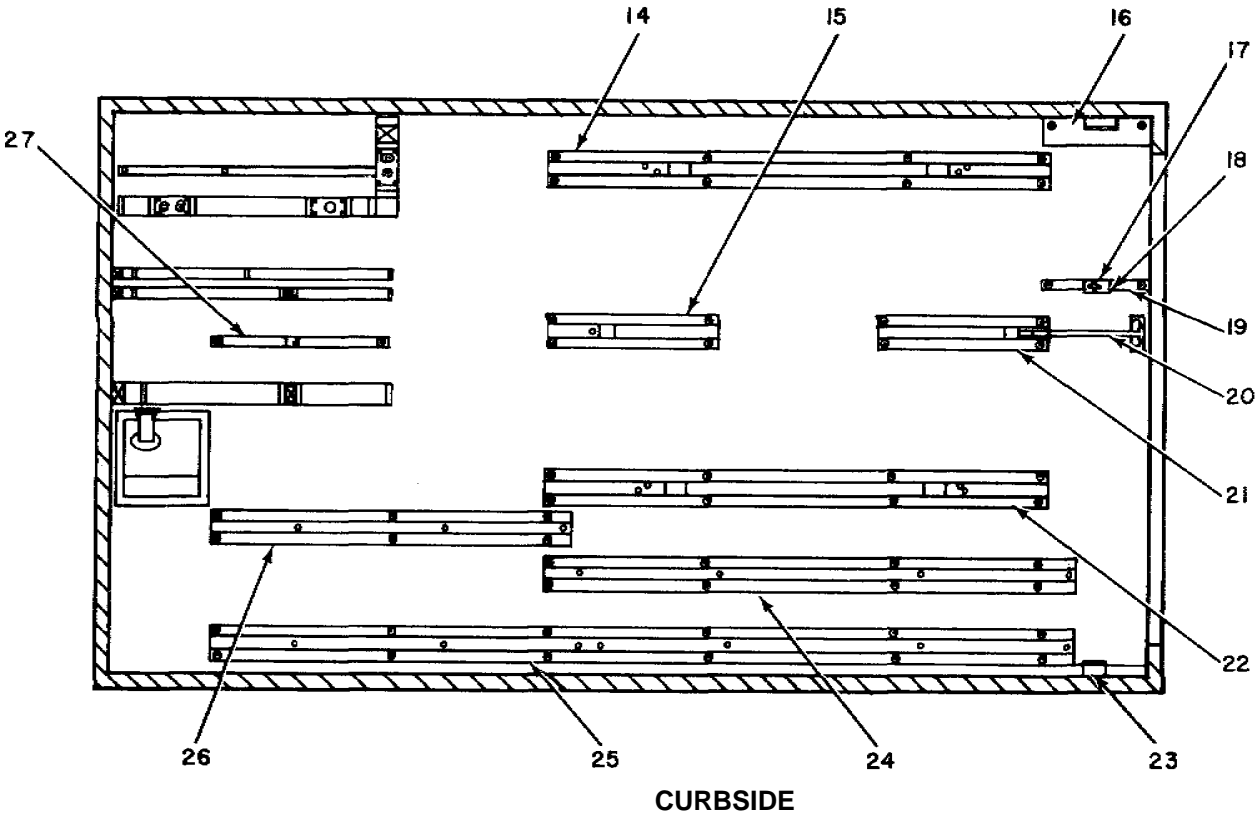
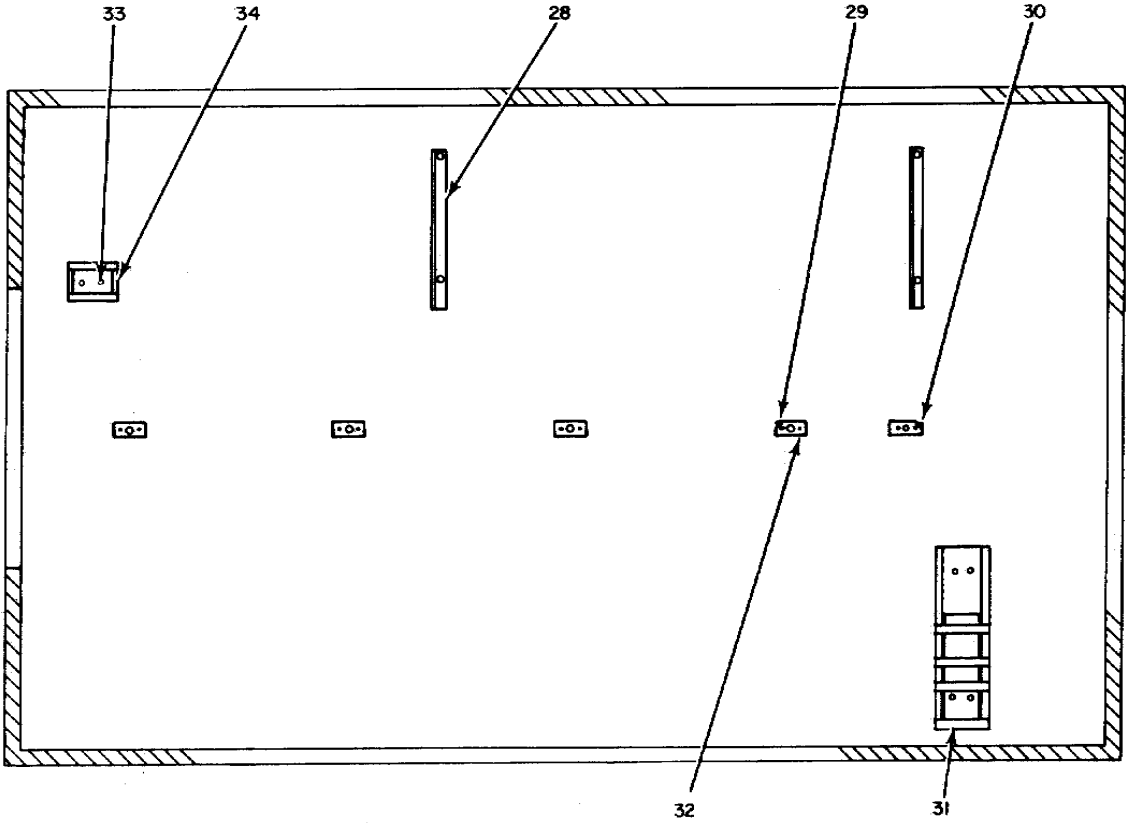

Figure 9. Bracket Installation (Sheet 1 of 5).



EL2ST018

Figure 9. Bracket Installation (Sheet 2 of 5).



FLOOR

EL2ST019

Figure 9. Bracket Installation (Sheet 3 of 5).

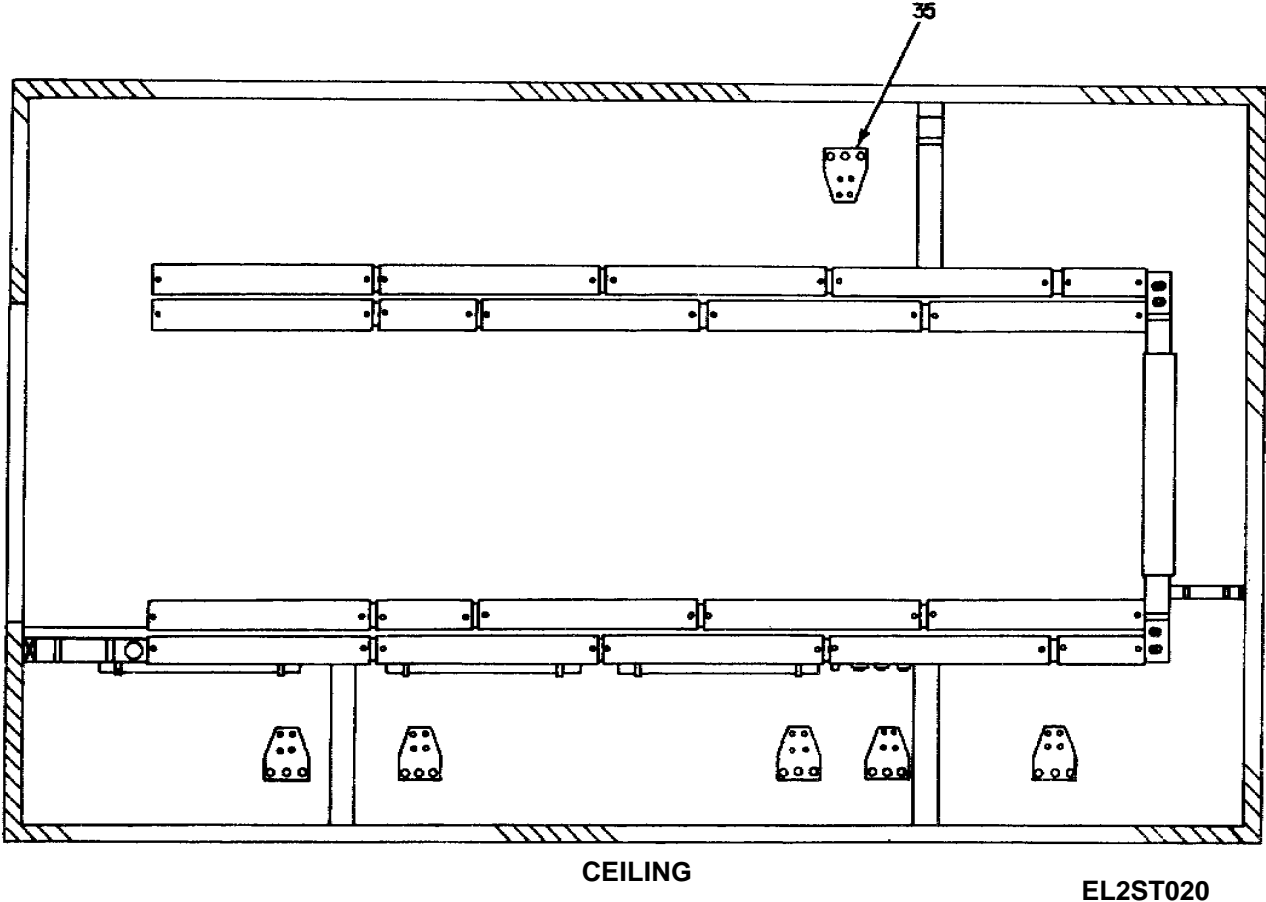
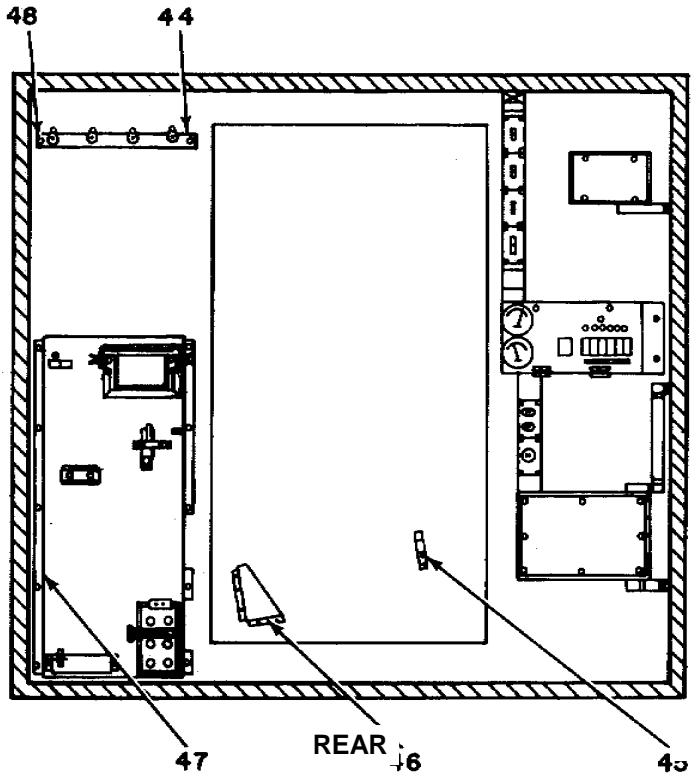
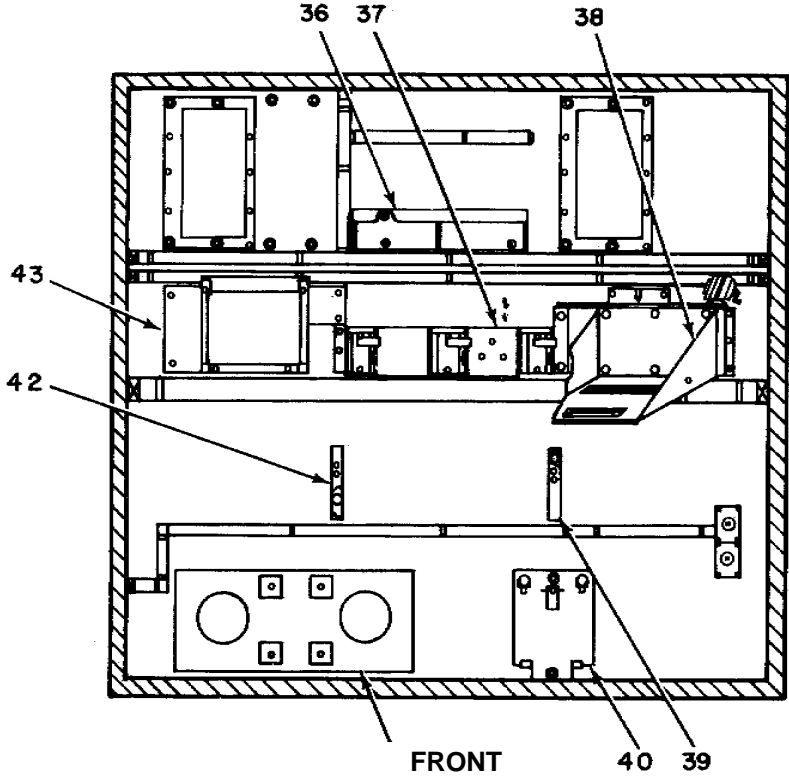

Figure 9. Bracket Installation (Sheet 4 of 5).



EL2ST021

Figure 9. Bracket Installation (Sheet 5 of 5).

(1) ILLUSTRATION		(2)	(3)	(4)	(5)	(6) DESCRIPTION	(7)	(8) QTY INC IN UNIT
(a) FIG NO.	(b) ITEM NO.	SMR CODE	NATIONAL STOCK NUMBER	FSCM	PART NUMBER	USABLE ON CODE	U/M	
						GROUP 0107 BRACKET INSTALLATION		
9	1	XBOZZ		80063	SC-C-632479	BRACKET ASSY .....	EA	1
9	2	XBHZZ		80063	SC-D-632547	HOLDER ASSY .....	EA	1
9	3	PAOZZ	5305-00-225-9081	96906	MS90725-36	SCREW, CAP, HEXAGON H.....	EA	116
9	4	PAOZZ	5310-00-407-9566	96906	MS35338-45	WASHER, LOCK .....	EA	120
9	5	PAOZZ	5310-00-087-7493	96906	MS27183-13	WASHER, FLAT .....	EA	120
9	6	XDDDD		80063	SC-D-632355	UTILITIES, ELEC .....	EA	1
9	7	XBFFZ		80063	SC-D-632474	SHELF ASSEMBLY .....	EA	1
9	8	XBFFZ		80063	SC-D-632326	BRACKET ASSEMBLY .....	EA	2
9	9	XDDDD		80063	SC-D-632380	HOLDER ASSEMBLY .....	EA	1
9	10	PAOZZ	5305-00-225-3839	96906	MS90725-8	SCREW, CAP, HEXAGON H.....	EA	29
9	11	PAOZZ	5310-00-582-5965	96906	MS15338-44	WASHER, LOCK .....	EA	39
9	12	PAOZZ	5310-00-809-3078	96906	MS27183-11	WASHER, FLAT .....	EA	39
9	13	XBHZZ		80063	SC-C-632376	RIFLE RACK ASSEMBLY .....	EA	1
9	14	XBFFF		80063	SC-D-632415	BRACKET ASSEMBLY .....	EA	1
9	15	XDDDD		80063	SC-C-632373GR2	BRACKET ASSEMBLY .....	EA	1
9	16	XDOZZ		80063	SC-C-632386	STOP ASSY .....	EA	1
9	17	PAOZZ	5355-00-134-3539	80063	SCB539422	KNOB .....	EA	2
9	18	XBOFF	5999-01-141-9229	80063	SC-C-539427	PLATE ASSEMBLY .....	EA	2
9	19	XBHZZ		80063	SC-C-632387	HOLDER ASSY, WELDED .....	EA	1
9	20	XBOZZ		80063	SC-D-632542	SUPPORT ARM ASSY .....	EA	1
9	21	XDDDD		80063	SC-C-632373GR1	BRACKET ASSEMBLY .....	EA	1
9	22	XBHZZ		80063	SC-D-632515	BRACKET ASSEMBLY .....	EA	1
9	23	XDOZZ		80063	SC-C-632385	HOLDER ASSY .....	EA	1
9	24	XBFFZ		80063	SC-D-632362	BRACKET ASSEMBLY .....	EA	1
9	25	XBFFZ		80063	SC-D-632363	BRACKET ASSEMBLY .....	EA	1
9	26	XBFFZ		80063	SC-D-632364	BRACKET ASSEMBLY .....	EA	1
9	27	XBOZZ		80063	SC-C-632476	BRACKET ASSY .....	EA	1
9	28	XBOZZ		80063	SC-B-632548	SUPPORT ANGLE .....	EA	2
9	29	XBFFZ		80063	SC-B-539523	PLATE ASSEMBLY .....	EA	4
9	30	XBOZZ		80063	SC-B-539458	PLATE ASSEMBLY .....	EA	1
9	31	XBHZZ		80063	SC-C-632562	HOLDER ASSEMBLY .....	EA	1
9	32	XBFFZ		80063	SC-C-547091	PLATE, COVER .....	EA	5
9	33	XDOZZ		81348	1/4-200UNCX7/BLG	SCREW, MACHINE .....	EA	18
9	34	XBHZZ		80063	SC-C-632560	HOLDER ASSEMBLY .....	EA	1
9	35	XBOZZ		80063	SC-C-632549	SUPPORT ASSEMBLY .....	EA	6
9	36	XBOZZ		80063	SC-D-632502	SHELF, IND BOX .....	EA	1
9	37	XBOZZ		80063	SC-632506	BRKT ASSY, TELEPHONE.....	EA	1
9	38	XDDDD		80063	SC-C-632576	BRACKET ASSEMBLY .....	EA	1
9	39	XDOZZ		80063	SC-D-632383-GR2	SUPPORT ASSY ,TABLE .....	EA	1

(1) ILLUSTRATION		(2)	(3)	(4)	(5)	(6)	(7)	(8)
(a) FIG NO.	(b) ITEM NO.	SMR CODE	NATIONAL STOCK NUMBER	FSCM	PART NUMBER	DESCRIPTION  USABLE ON CODE	U/M	QTY INC IN UNIT
						GROUP 0107 BRACKET INSTALLATION		
9	40	XBFZZ	7240-01-152-6849	80063	SC-D-539513	HOLDER ASSEMBLY .....	EA	1
9	41	XBHZZ		80063	SC-D-681070GR1	BRACKET ASSEMBLY .....	EA	1
9	42	XDOZZ		80063	SC-D-632383-GR1	SUPPORT ASSY, TABLE .....	EA	1
9	43	XBOZZ		80063	SC-D-347608	SHELF ASSY .....	EA	1
9	44	XBOZZ		80063	SC-C-632372	HANGER ASSEMBLY .....	EA	1
9	45	XBOZZ		80063	SC-B-539439-1	BRACKET, AXE HANDLE .....	EA	1
9	46	XDDDD		80063	SC-D-539460GR1	BRACKET ASSEMBLY .....	EA	1
9	47	XDDDD		80063	SC-D-632382	PANEL ASSEMBLY .....	EA	1
9	48	PAOZZ	5305-00-071-2240	96906	MS90725-11	SCREW, CAP, HEXAGON H.....	EA	10

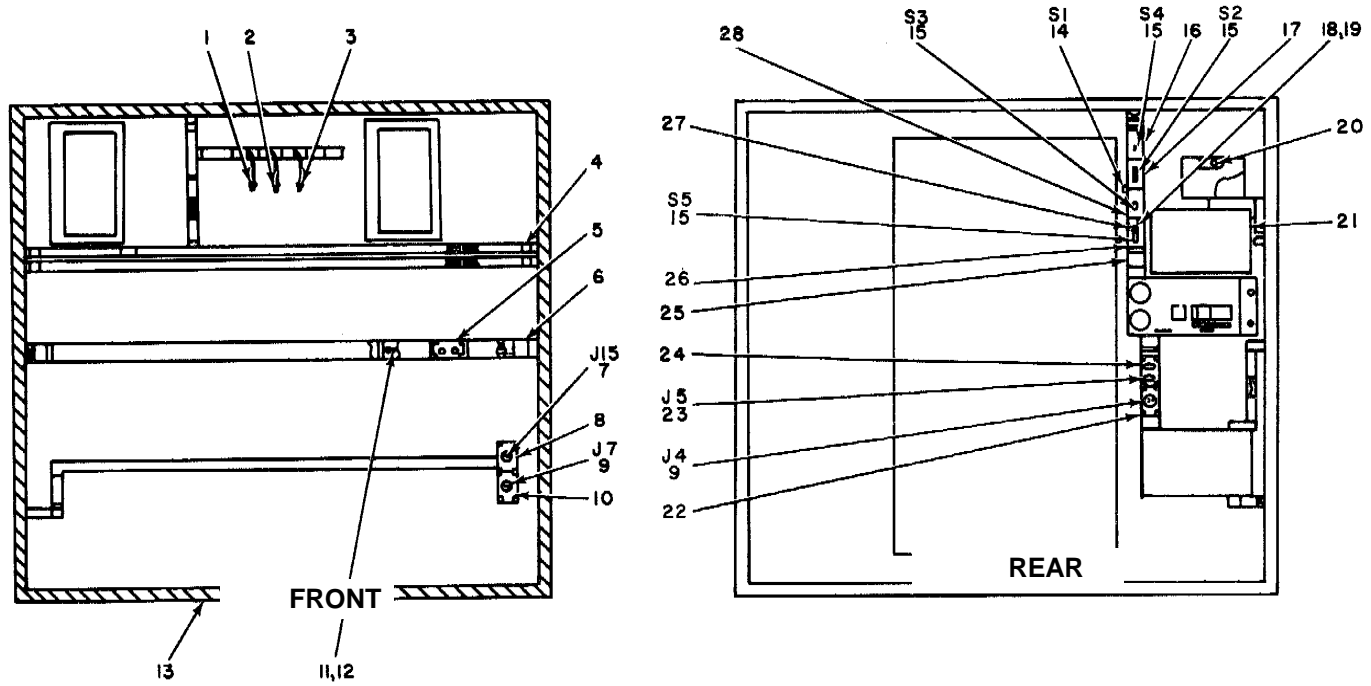

EL2ST022

Figure 10. Utilities Installation Electrical (Sheet 1 of 4).



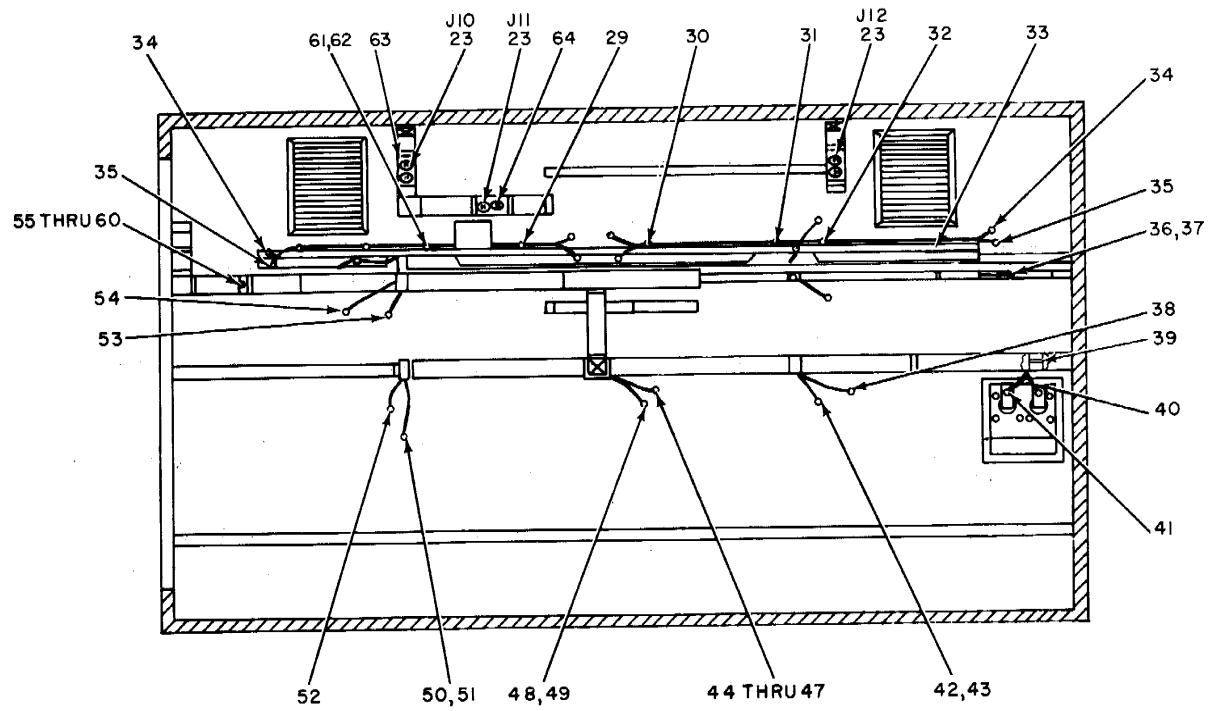

ROADSIDE

EL2ST023

Figure 10. Utilities Installation Electrical (Sheet 2 of 4).

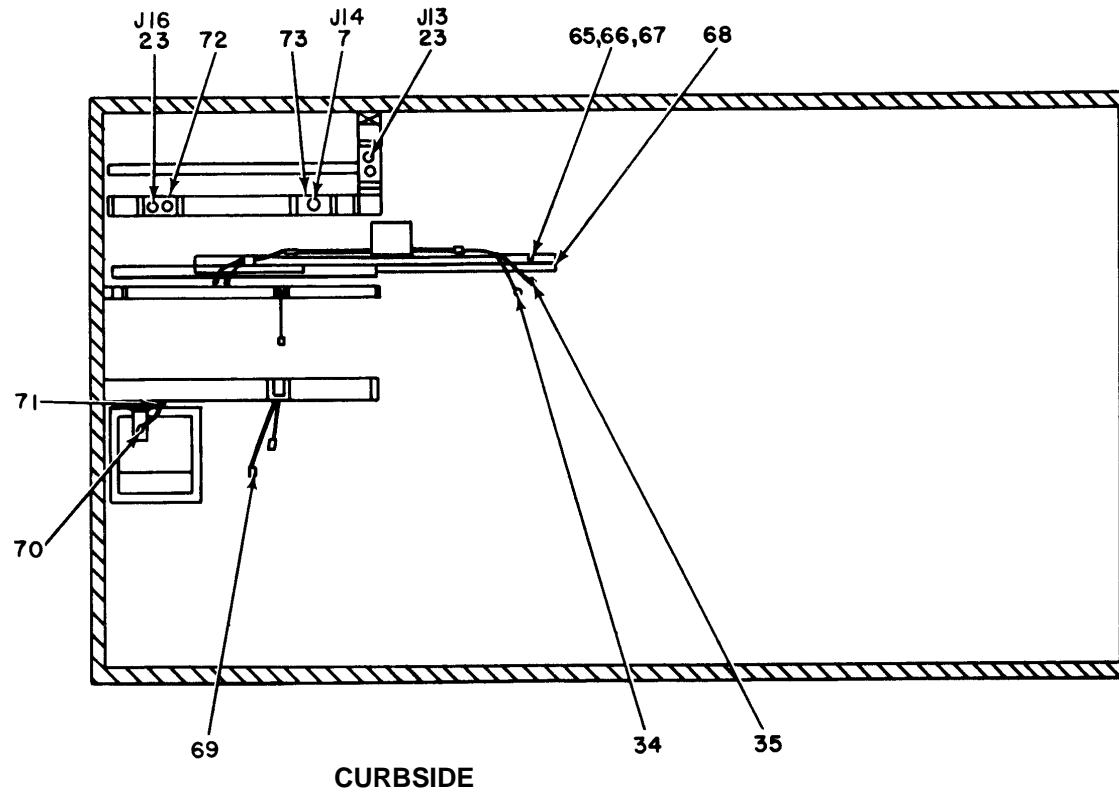

EL2ST024

Figure 10. Utilities Installation Electrical (Sheet 3 of 4).

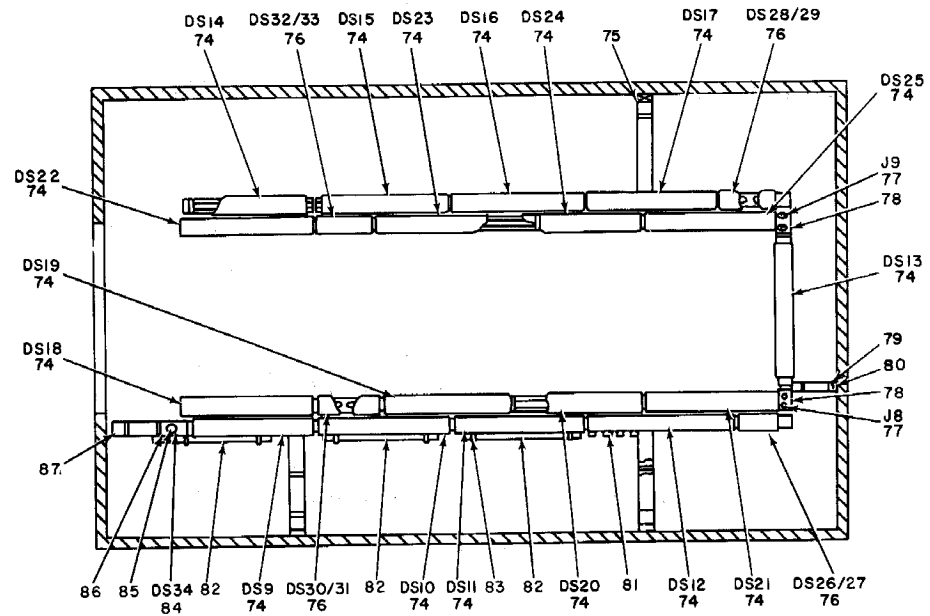

CEILING

EL2ST025

Figure 10. Utilities Installation Electrical (Sheet 4 of 4).

(1) ILLUSTRATION		(2)	(3)	(4)	(5)	(6)	(7)	(8)
(a) FIG NO.	(b) ITEM NO.	SMR CODE	NATIONAL STOCK NUMBER	FSCM	PART NUMBER	USABLE ON CODE	U/M	QTY INC IN UNIT
						GROUP 010701 UTILITIES INSTALLATION		
						ELECTRICAL		
10	1	XBOFF		80063	SC-D-632535GR1	CABLE ASSY, BRANCHED.....	EA	1
10	2	XDOFF		80063	SC-D-632535GR2	CABLE ASSEMBLY, RADI.....	EA	1
10	3	XBOFF		80063	SC-D-632535GR3	CABLE ASSY, BRANCH.....	EA	1
10	4	XBOZZ	5975-00-671-2343	80063	SC-C-539575-3	COUPLING, CORNER.....	EA	7
10	5	XDFFF		80063	SC-C-427889	COVER ASSY.....	EA	1
10	6	XBOZZ		80063	SC-C-5395B3-3	COUPLING, CORNER.....	EA	3
10	7	PAOZZ	5935-00-350-1834	80063	SMB657092	CONNECTOR, RECEPTACL.....	EA	2
10	8	XDOZZ		80063	SC-C-347622	COVER, MARKED.....	EA	1
10	9	PAOZZ	5935-01-024-4028	81348	WC596/41-2	CONNECTOR, RECEPTACL.....	EA	2
10	10	XBOZZ		80063	SC-B-539573-1	COVER, MARKED.....	EA	1
10	11	XDFFF		80063	SC-C-602248GR4	CABLE ASSY, TEL.....	EA	1
10	12	XDFFF		80063	SC-C-602248GR5	CABLE ASSY, TEL.....	EA	1
10	13	XDDDD		80063	SC-D-632356	UTILITIES, RACEWAY.....	EA	1
10	14	PAOZZ	5930-01-073-5594	91929	BZ-2RQ18A2	SWITCH, INTERLOCK.....	EA	1
10	15	PAOZZ	5930-00-865-6101	81348	W-S-896/3-01A	SWITCH, TOGGLE.....	EA	4
10	16	XDOZZ		80063	SC-8-547201	COVER, MARKED.....	EA	1
10	17	PAOZZ	5975-00-498-2486	80063	SC-8-539584-1	PLATE, WALL, ELECTRIC.....	EA	1
10	18	XDOZZ		81348	6-32UNCX3/8	SCREW, MACHINE.....	EA	2
10	19	XDOZZ	5310-00-081-8087	96906	MS21044N06	NUT, SELF-LOCKING, HE.....	EA	2
10	20	XBOFF		80063	SC-H-547222	LEAD, ELECTRICAL.....	EA	6
10	21	XDFZZ		80063	SC-D-632457	DIAGRAM, PWR SCHEM.....	EA	1
10	22	XBOZZ		80063	SC-B-539573-2	COVER, MARKED.....	EA	1
10	23	PAOZZ		27619	5262	CONNECTOR, RCPT, ELEC.....	EA	6
10	24	XDOZZ		80063	SC-B-632510	COVER, MARKED.....	EA	1
10	25	XDOZZ		80063	SC-C-539569-3	CONN, ADJUSTABLE.....	EA	1
10	26	XDOZZ	5975-00-496-9762	80063	SCB539562	PLATE, WALL, ELECTRIC.....	EA	1
10	27	XDOZZ		80063	SC-B-681026	GUARD, SWITCH.....	EA	1
10	28	XDOZZ	5975-00-498-3955	80063	SC-B-539584-2	PLATE, WALL, ELECTRIC.....	EA	1
10	29	PAOZZ	5340-00-775-0200	06229	C1	STRAP, RETAINING.....	EA	3
10	30	PAOZZ	5340-00-857-1424	06229	N1	CLIP, CRADLE.....	EA	3
10	31	PAOZZ	5975-00-705-5841	03538	7726507P12	CLIP, CABLE.....	EA	10
10	32	PAOZZ	5340-00-775-0201	06229	C2	CLIP, SPRING TENSION.....	EA	10
10	33	XBOZZ		80063	SC-D-632365	BRACKET ASSEMBLY.....	EA	1
10	34	XDOFF		80063	SC-D-632532	CABLE ASSEMBLY, RADI.....	EA	3
10	35	XBOFF		80063	SC-D-632534	CABLE ASSY, RF.....	EA	3
10	36	XBOFF		80063	SC-D-632609GR3	CABLE ASSY, RF.....	EA	1
10	37	ADOFF		80063	SC-D-632610GR3	CABLE ASSY, RF.....	EA	1
10	38	XDFFF		80063	SC-C-602248GR2	CABLE ASSY, TEL.....	EA	1

(1) ILLUSTRATION		(2) SMR CODE	(3) NATIONAL STOCK NUMBER	(4) FSCM	(5) PART NUMBER	(6) DESCRIPTION  USABLE ON CODE	(7) U/M	(8) QTY INC IN UNIT
(a) FIG NO.	(b) ITEM NO.							
10	39	ADOFF		80063	SC-D-632630GR3	CABLE ASSY,SP .....	EA	1
10	40	XDOFF		80063	SC-D-632533GR2	CABLE ASSEMBLY, SPEC .....	EA	1
10	41	XDOFF		80063	SC-D-632533CR1	CABLE ASSEMBLY, SPEC .....	EA	1
10	42	XBOFF		80063	SC-D-632529GR3	CABLE ASSY, RF.....	EA	1
10	43	XBOFF		80063	SC-D-532529GP4	CABLE ASSY, RF.....	EA	1
10	44	XBOFF		80063	SC-D-632529GR5	CABLE ASSY, RF.....	EA	1
10	45	XBOFF		80063	SC-D-632529GR6	CABLE ASSY, RF.....	EA	1
10	46	XBOFF		80063	SC-D-632609GR2	CABLE ASSY, RF.....	EA	1
10	47	XBOFF		80063	SC-D-632610GR2	CABLE ASSY, RF.....	EA	1
10	48	XDFZZ		80063	SC-D-632630GR1	CABLE ASSEMBLY, SPEC .....	EA	1
10	49	ADOFF		80063	SC-0-632630GR2	CABLE ASSY, SP.....	EA	1
10	50	XBOFF		80063	SC-D-632529GR1	CABLE ASSY, RF.....	EA	1
10	51	XBOFF		80063	SC-D-632529GR2	CABLE ASSY, RF.....	EA	1
10	52	XDFZZ		80063	SC-C-602248GR1	CABLE ASSY, TEL.....	EA	1
10	53	XBOFF		80063	SC-D-632610GR1	CABLE ASSY, RF.....	EA	1
10	54	XBOFF		80063	SC-D-632009GR1	CABLE ASSY, RF.....	EA	1
10	55	XBOFF		80063	SC-D-632531GR1	CABLE ASSY, RF.....	EA	1
10	56	XBOFF		80063	SC-D-632531GR2	CABLE ASSY, RF.....	EA	1
10	57	XBOFF		80063	SC-D-632531GR3	CABLE ASSY, RF.....	EA	1
10	58	XBOFF		80063	SC-D-632531GR4	CABLE ASSY, RF.....	EA	1
10	59	XBOFF		80063	SC-D-632531GR5	CABLE ASSY, RF.....	EA	1
10	60	XBOFF		80063	SC-D-632531CR6	CABLE ASSY, RF.....	EA	1
10	61	PAOZZ	5310-00-809-8544	96906	MS27183-7	WASHER, FLAT.....	EA	13
10	62	PAOZZ	5305-00-984-6194	96906	MS35206-246	SCREW, ACHINE.....	EA	13
10	63	XDOZZ		80063	SC-B-632511	COVER, MARKED.....	EA	3
10	64	XDOZZ		80063	SC-B-632509	COVER, MARKED.....	EA	1
10	65	PAOZZ	5310-00-087-7493	96906	MS27183-13	WASHER, FLAT.....	EA	9
10	66	PAOZZ	5310-00-407-9566	96906	MS35338 - 45	WASHER, LOCK.....	EA	9
10	67	PAOZZ	5305-00-225-9081	96906	MS90725-36	SCREW,CAP,HEXAGON H.....	EA	9
10	68	XBOZZ		80063	SC-D-632366	BRACKET ASSEMBLY .....	EA	1
10	69	XDFFF		80063	SC-C-602248GR3	CABLE ASSY,TEL.....	EA	1
10	70	XDOFF		80063	SC-D-632533GR3	CABLE ASSEMBLY, SPEC .....	EA	1
10	71	PAOZZ	5325-00-291-9366	96906	MS35490-11	GROMMET, NONMETALLIC.....	EA	2
10	72	XBFZZ		80063	SC-C-539559	COVER, MARKED CNVC .....	EA	1
10	73	XDOZZ		80063	SC-B-632508	COVER, MARKED.....	EA	1
10	74	XDFZZ	6210-01-034-1940	80063	SC-D-681036	FIXTURE, LIGHTING .....	EA	17
10	75	XDOZZ		80063	SC-B-628346	COVER, INTL CORNER .....	EA	3
10	76	PAFZZ	6210-00-173-2398	80063	SCD681033	INCANDESCENT LAMP A .....	EA	4
10	77	PAOZZ	5935-00-999-6934	75582	5225	RECEPTACLE AND SWIT .....	EA	2
10	78	PAOZZ	5975-00-496-9763	80063	SC-B-547196-1	PLATE,WALL,ELECTRIC .....	EA	1

## SECTION II

TM 11-5820-773-24P

(1) ILLUSTRATION		(2)	(3)	(4)	(5)	(6)	(7)	(8)
(a) FIG NO.	(b) ITEM NO.	SMR CODE	NATIONAL STOCK NUMBER	FSCM	PART NUMBER	DESCRIPTION  USABLE ON CODE	U/M	QTY INC IN UNIT
10	79	XDOZZ		80063	SC-B-539563-2	CLIP, COVER.....	EA	2
10	80	XDOZZ		80063	SC-C-539575-4	COUPLING, CORNER .....	EA	1
10	81	PAOZZ	6250-00-194-4794	91595	FS2NA	STARTER, FLOURESCENT .....	EA	4
10	82	PAOZZ	6240-00-152-2996	65083	F20T12/CW	LAMP, FLUORESCENT .....	EA	3
10	83	PAOZZ	5340-00-592-7996	06229	NT	STRAP.....	EA	6
10	84	PAOZZ	6240-00-635-9753	81349	M15098-3-002	LAMP, GLOW.....	EA	1
10	85	PAOZZ	6250-00-299-6562	79500	4109	LAMPHOLDER.....	EA	1
10	86	XDOZZ		80063	SC-B-681073-2	COVER, MARKED.....	EA	1
10	87	XDOZZ		80063	SC-B-632512	COUPLING, CORNER .....	EA	1

LEGEND			
GROUP NO	LENGTH	MARKING "A"	MARKING "B"
I	12 FT + 3"	REMOTE PHONE SYSTEM I	CV425 LOOP SYSTEM I
II	16 FT + 3"	REMOTE PHONE SYSTEM II	CV425 LOOP SYSTEM II
III	27 FT + 3"	REMOTE PHONE SYSTEM III	CV425 LOOP SYSTEM III
IV	22 FT + 3"	PHONE	PHONE
V	22 FT + 3"	INTERCOM	INTERCOM

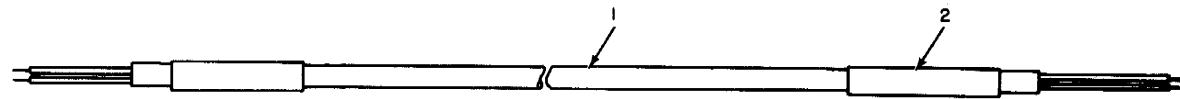

AUDIO CABLE ASSEMBLY

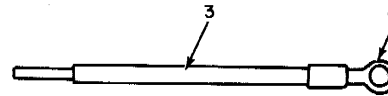

WIRE

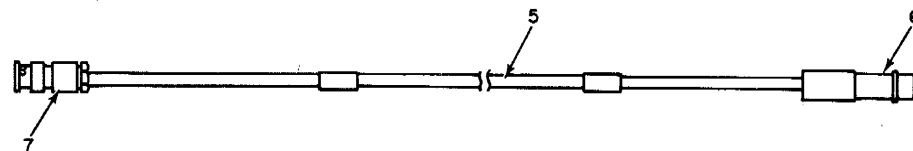

REPEATER INTERCONNECT

EL2ST026

Figure 11. Audio Cable Assembly GRI Through GRV, Wire Assembly and Repeater Interconnect GRI Through GRV.

(1) ILLUSTRATION		(2)	(3)	(4)	(5)	(6)	(7)	(8)
(a) FIG NO.	(b) ITEM NO.	NATIONAL SMR CODE	STOCK NUMBER	FSCM	PART NUMBER	DESCRIPTION INC  USABLE ON CODE	IN U/M	QTY  UNIT
						GROUP 01070101 AUDIO CABLE ASSEMBLY GRI  THRU GRV		
11	1	XBFZZ		80063	SC-C-602248-1	CABLE, AUDIO.....	EA	1
11	2	XBFZZ		80063	SC-C-602248-2	BAND, IDENT .....	EA	2
						GROUP 01070102 WIRE ASSEMBLY		
11	3	XDFZZ	6145-00-548-2434	81349	LW-C22-7-UO	WIRE, ELECTRICAL .....	FT	V
11	4	XDFZZ		81349	321019	TERMINAL, LUG .....	EA	V
						GROUP 01070103 REPEATER INTERCONNECT GRI THRU GR IV		
11	5	PAFZZ	6145-00-542-6092	80058	RG-58C/U	CABLE, RADIO FREQUEN .....	FT	8
11	6	PAFZZ	5935-00-131-9913	14949	J3E-(1)	CONNECTOR, RECEPTACL.....	EA	1
11	7	PAFZZ	5935-00-904-4917	94375	101-B-1800	CONNECTOR, PLUG, ELEC .....	EA	1



GROUP DASH BLOCK		
GR NO	MARKER - 1	MARKER - 2
-GR I	VIDEO - 1F	J2
-GR II	VIDEO - 1M	J1
-GR III	VIDEO - 2F	J4
-GR IV	VIDEO - 2M	J3
-GR V	VIDEO - 3	J6
-GR VI	VIDEO - 3M	J5

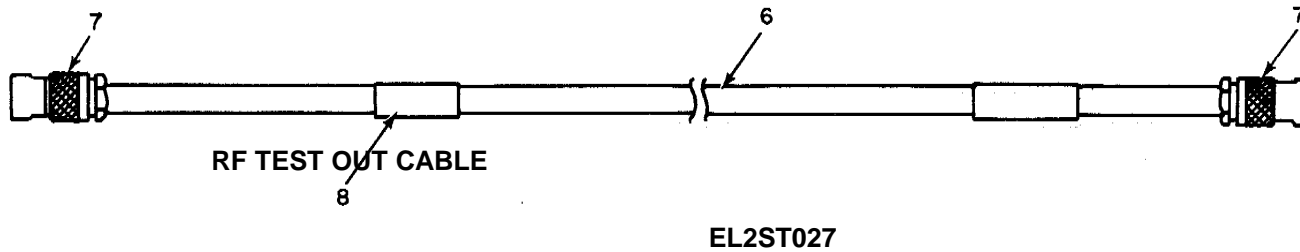
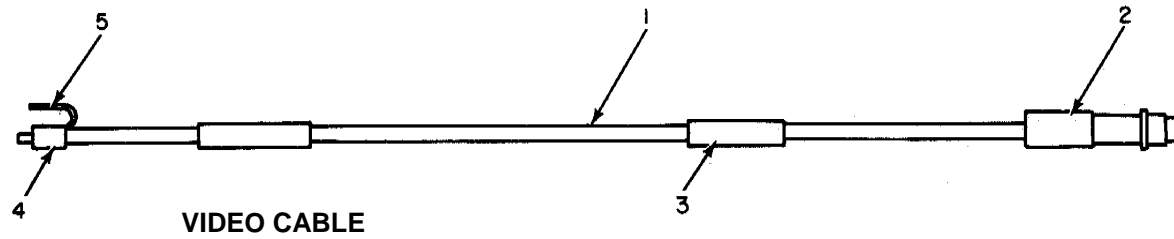

Figure 12. Video Cable GRI Through GRVI and Cable, RF Test Out.

(1) ILLUSTRATION		(2)	(3)	(4)	(5)	(6)	(7)	(8)
(a) FIG NO.	(b) ITEM NO.	NATIONAL SMR CODE	STOCK NUMBER	FSCM	PART NUMBER	DESCRIPTION INC  USABLE ON CODE	IN U/M	QTY  UNIT
						GROUP 01070104 VIDEO CABLE GRI THRU GR VI		
12	1	PAFZZ	6145-00-542-6092	80058	RG-58C/U	CABLE, RADIO FREQUEN .....	FT	11
12	2	PAFZZ	5935-00-131-9913	14949	J3E-(1)	CONNECTOR, RECEPTACLE .....	EA	1
12	3	XBFZZ		80063	SC-C-681320-1	BAND, IDENT .....	EA	2
12	4	PAFZZ	5940-00-102-1587	00779	330230	FERRULE, ELECTRICAL .....	EA	1
12	5	XBFZZ		81349	LW-C-20	WIRE .....	EA	1
						GROUP 01070105 CABLE, RF TEST OUT		
12	6	PAFZZ	6145-00-660-8054	81349	M17/75-RG214	CABLE, RADIO FREQ .....	FT	4
12	7	PAFZZ	5935-00-064-4018	94375	301-N-1800D	CONNECTOR, PLUG, ELEC .....	EA	2
12	8	XBFZZ		80063	SC-C-681320-1	BAND, IDENT .....	EA	1

LEGEND							
GROUP NO.	MARKING- A	MARKING- B	MARKING- C	DIM- D	DIM- E	DIM- F	DIM- G
- I	SIGHTING ANT ENT-1	RCVR ANT ALIGN -1	BP SYS-1	13 FT. $\pm$ 6 IN.	12 FT. 3 IN+3 IN.	14 FT. $\pm$ 6 IN.	14 FT $\pm$ 6 IN.
- II	SIGHTING ANT ENT-2	RCVR ANT ALIGN-2	BP SYS-2	8 FT. $\pm$ 6 IN	7 FT. 9 IN+ 3 IN.	14 FT. $\pm$ 6 IN.	14 FT $\pm$ 6 IN.
- III	SIGHTING ANT ENT-3	RCVR ANT ALIGN-3	BP SYS-3	8 FT $\pm$ 6 IN.	7 FT. 9 IN+ 3 IN.	22 FT. $\pm$ 6 IN	22 FT $\pm$ 6 IN.

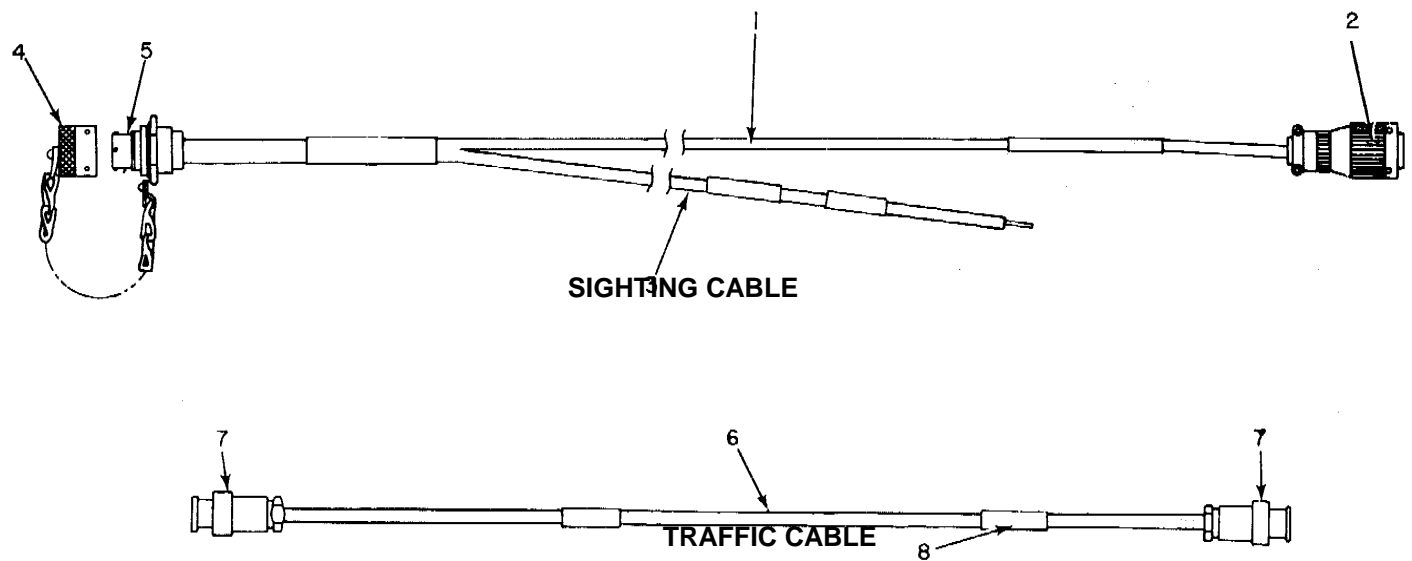
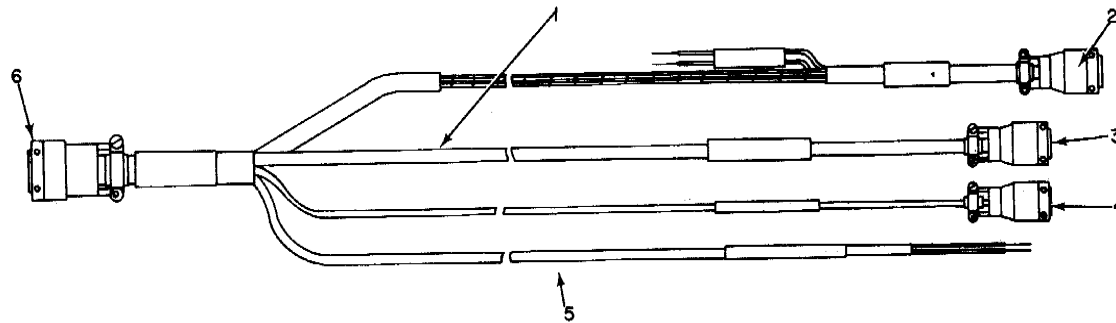

Figure 13. Sighting Cable GRI, GRII,GRIII and Traffic Cable.

EL2STO28

(1) ILLUSTRATION		(2)	(3)	(4)	(5)	(6)	(7)	(8)
(a) FIG NO.	(b) ITEM NO.	NATIONAL SMR CODE	STOCK NUMBER	FSCM	PART NUMBER	DESCRIPTION INC  USABLE ON CODE	IN U/M	QTY UNIT
						GROUP 01070106 SIGHTING CABLE GR I, GR II		
						GR III		
13	1	XDFZZ		92194	1896	CABLE, SPCL PURPOSE.....	FT	9
13	2	PAFZZ	5935-00-405-9232	96906	MS3116F12-8P	CONNECTOR, PLUG, ELEC.....	EA	1
13	3	XDFZZ	6145-00-087-4343	92194	1895	CABLE, SPECIAL PURPO.....	FT	15
13	4	PAOZZ	5935-00-913-1823	96906	MS3181-12N	COVER, ELECTRICAL CO.....	EA	1
13	5	PAFZZ	5935-01-097-1811	96906	MS3114F12-8S	CONNECTOR, RECEPTACL.....	EA	1
						GROUP 01070107 TRAFFIC CABLE		
13	6	PAFZZ	6145-00-542-6092	80058	RG-58C/U	CABLE, RADIO FREQUEN.....	FT	5
13	7	PAFZZ	5935-00-904-4917	94375	101-8-1800	CONNECTOR, PLUG, ELEC.....	EA	2
13	8	XBFZZ		80063	SC-C-681320-1	BAND, IDENT.....	EA	2

GROUP DASH BLOCK			
GROUP NO.	DIM-A	DIM-B	MARK # FOR SYS & TB
- GR I	16FT ± 4 IN.	2FT 0 IN. + 2 IN.	1
- GR II	12FT ± 3 IN.	2FT 6 IN. + 2 IN.	2
- GR III	13FT ± 3 IN.	3FT 0 IN. + 2 IN.	3



EL2ST029

Figure 14. Equipment Interconnect Harness GRI, GRII and GRIII.

(1) ILLUSTRATION		(2)	(3)	(4)	(5)	(6)	(7)	(8)
(a) FIG NO.	(b) ITEM NO.	SMR CODE	NATIONAL STOCK NUMBER	FSCM	PART NUMBER	DESCRIPTION  USABLE ON CODE	U/M	QTY INC IN UNIT
						GROUP 01070108 EQUIPMENT INTERCONNECT  HARNESS GRI, GRIL, GRIII		
14	1	PAFZZ	6145-00-087-4343	92194	1895	CABLE, SPECIAL PURPO .....	FT	3
14	2	PAFZZ	5935-00-779-8295	96906	MS3116F14-19S	CONNECTOR, PLUG, ELEC.....	EA	1
14	3	PAFZZ	5935-00-771-2262	96906	MS3116F12-10P	CONNECTOR, PLUG, ELEC.....	EA	1
14	4	PAFZZ	5935-00-089-2097	96906	MS3116F10-6S	CONNECTOR, PLUG, ELEC.....	EA	1
14	5	XDFZZ		92194	2256	CABLE, SPECIAL PURPO .....	FT	6
14	6	PAFZZ	5935-00-717-2591	96906	MS3116F18-32S	CONNECTOR, PLUG, ELEC.....	EA	1

LEGEND		
GR NO.	MARKING 1	MARKING 2
- G I	FROM CABLE SYS I	J 7
- G II	FROM CABLE SYS 2	J 9
- G III	FROM CABLE SYS II	J 11

GROUP DASH BLOCK		
GROUP NO.	MARKING 1	MARKING 2
- GR I	TO CABLE SYS I	J 8
- GR II	TO CABLE SYS II	J 10
- GR III	TO CABLE SYS III	J 12

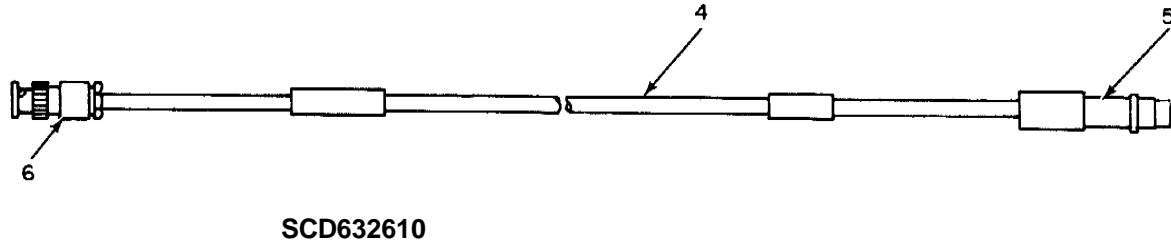
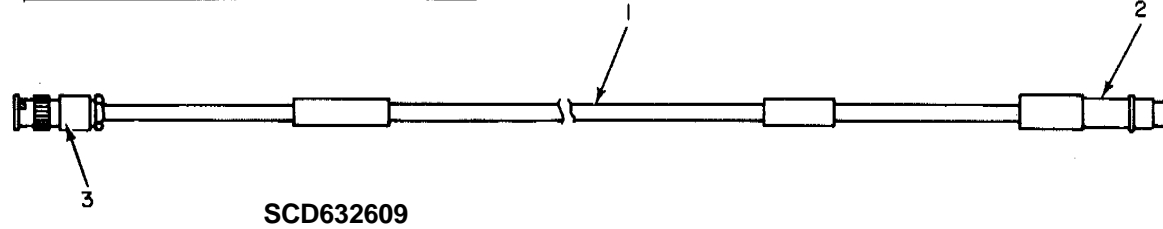
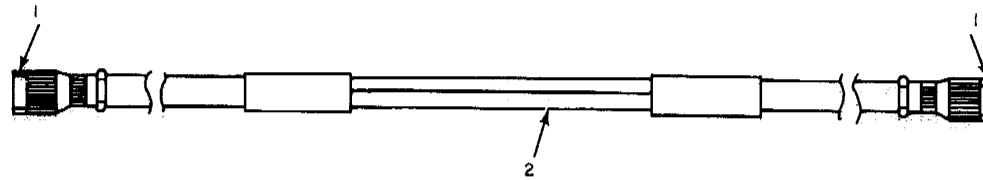

Figure 15. Cable Assemblies Video (XMTR To Patch) GRI, GRII, GRIII  
SCD632609 and SCD632610

(1) ILLUSTRATION		(2)	(3)	(4)	(5)	(6) DESCRIPTION	(7)	(8) QTY INC IN UNIT
(a) FIG NO.	(b) ITEM NO.	SMR CODE	NATIONAL STOCK NUMBER	FSCM	PART NUMBER	USABLE ON CODE	U/M	
						GROUP 01070109 CABLE ASSEMBLY VIDEO (XMTR TO PATCH) GRI, GRII, GRIII		
15	1	PAFZZ	6145-00-542-6092	80058	RG-58C/U	CABLE , RADIO FREQUEN .....	FT	8
15	2	PAFZZ	5935-00-131-9913	14949	J3E-(1)	CONNECTOR, RECEPACL.....	EA	1
15	3	XDFZZ		80063	SC-C-347588GR2	CONNECTOR, PLUG, ELEC.....	EA	1
						GROUP 01070110 CABLE ASSEMBLY VIDEO (XMTR TO PATCH) GRI, GRII, GRIII		
15	4	PAFZZ	6145-00-542-6092	80058	RG-58C/U	CABLE, RADIO FREQUEN .....	FT	8
15	5	PAFZZ	5935-00-131-9913	14949	J3E-(1)	CONNECTOR, RECEPACL.....	EA	1
15	6	XDFZZ		80063	SC-C-347587GR2	CONNECTOR, RCPT, ELEC.....	EA	1



GROUP NO	DIM "A"	MARKING "B"	MARKING "C"
- I	9'-0" $\pm$ 4"	OW XMTR SYS-1	ORDER WIRE-1 J19
- II	9'-0" $\pm$ 4"	OW XMTR SYS-2	ORDER WIRE-2 J20
- III	21'-0" $\pm$ 4"	OW XMTR SYS-3	ORDER WIRE-3 J21



EL2ST031

Figure 16. Through Order Wire Cable GRI, GRII and GRIII.

(1) ILLUSTRATION		(2)	(3)	(4)	(5)	(6)	(7)	(8)
(a) FIG NO.	(b) ITEM NO.	SMR CODE	NATIONAL STOCK NUMBER	FSCM	PART NUMBER	DESCRIPTION  USABLE ON CODE	U/M	QTY INC IN UNIT
						GROUP 01070111 THRU ORDER WIRE CABLE GRI, GRII, GRIII		
16	1	PAFZZ	5935-00-403-7661	96906	MS3116F12-8S	CONNECTOR, PLUG, ELEC.....	EA	2
16	2	XDFZZ		92194	2256	CABLE, SPECIAL PURPO .....	FT	9

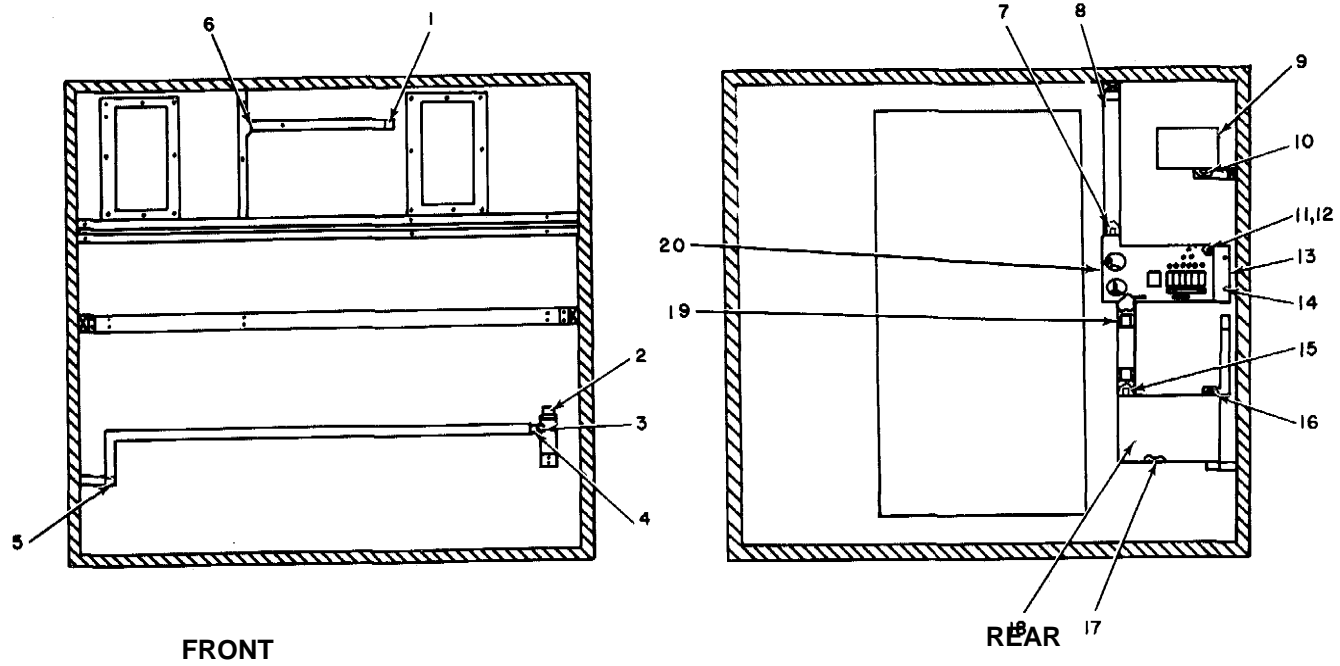

EL2ST032

Figure 17. Utilities Installation Raceway (Sheet 1 of 5).

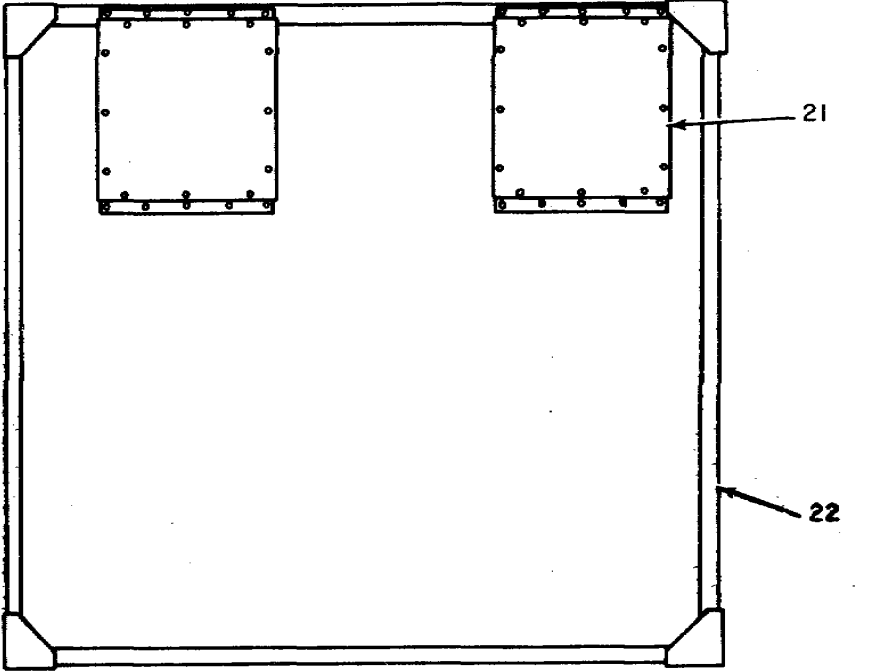

EXTERIOR FRONT

EL2ST033

Figure 17. Utilities Installation Raceway (Sheet 2 of 5).

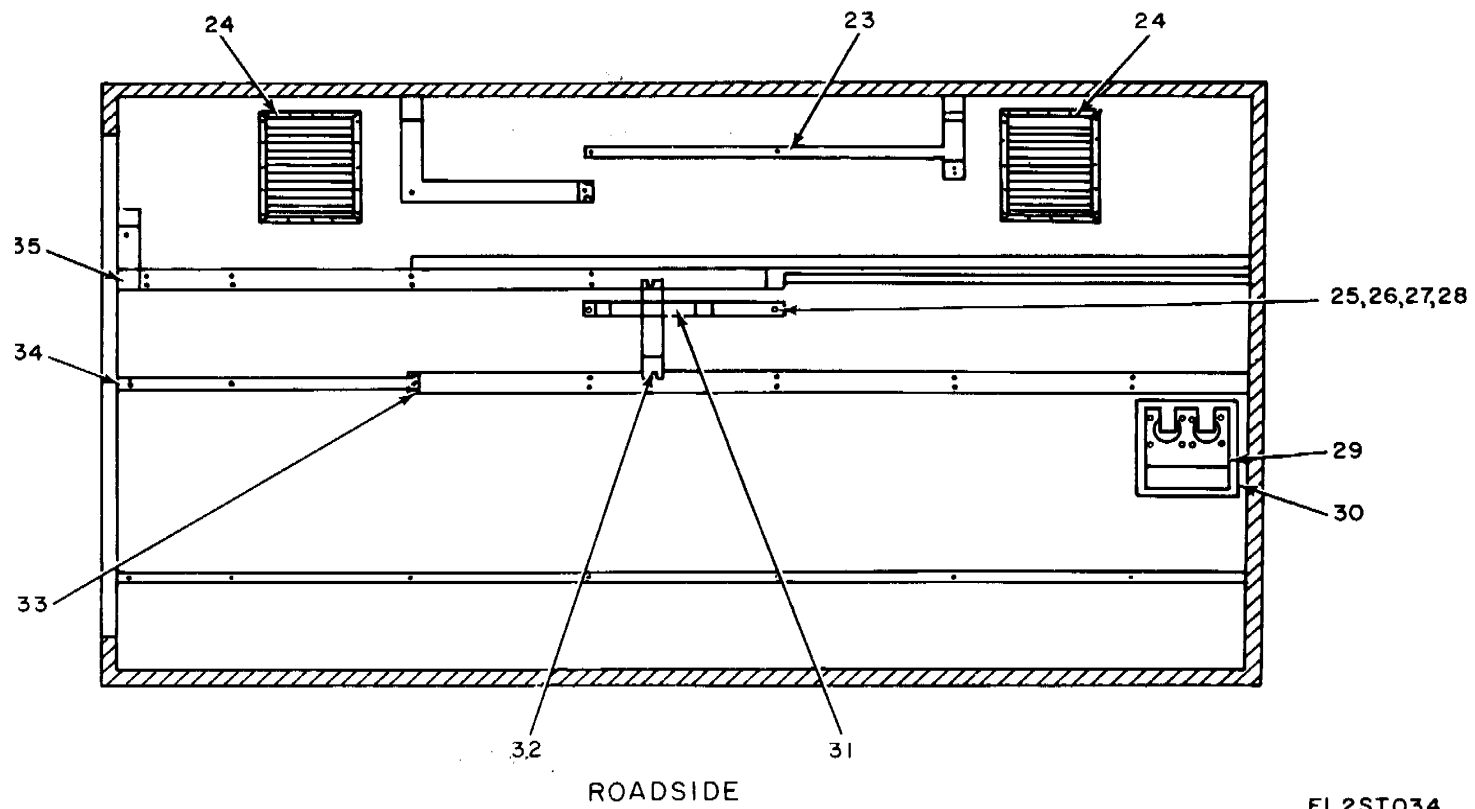

Figure 17, Utility Installation Raceway (sheet 3 of 5)

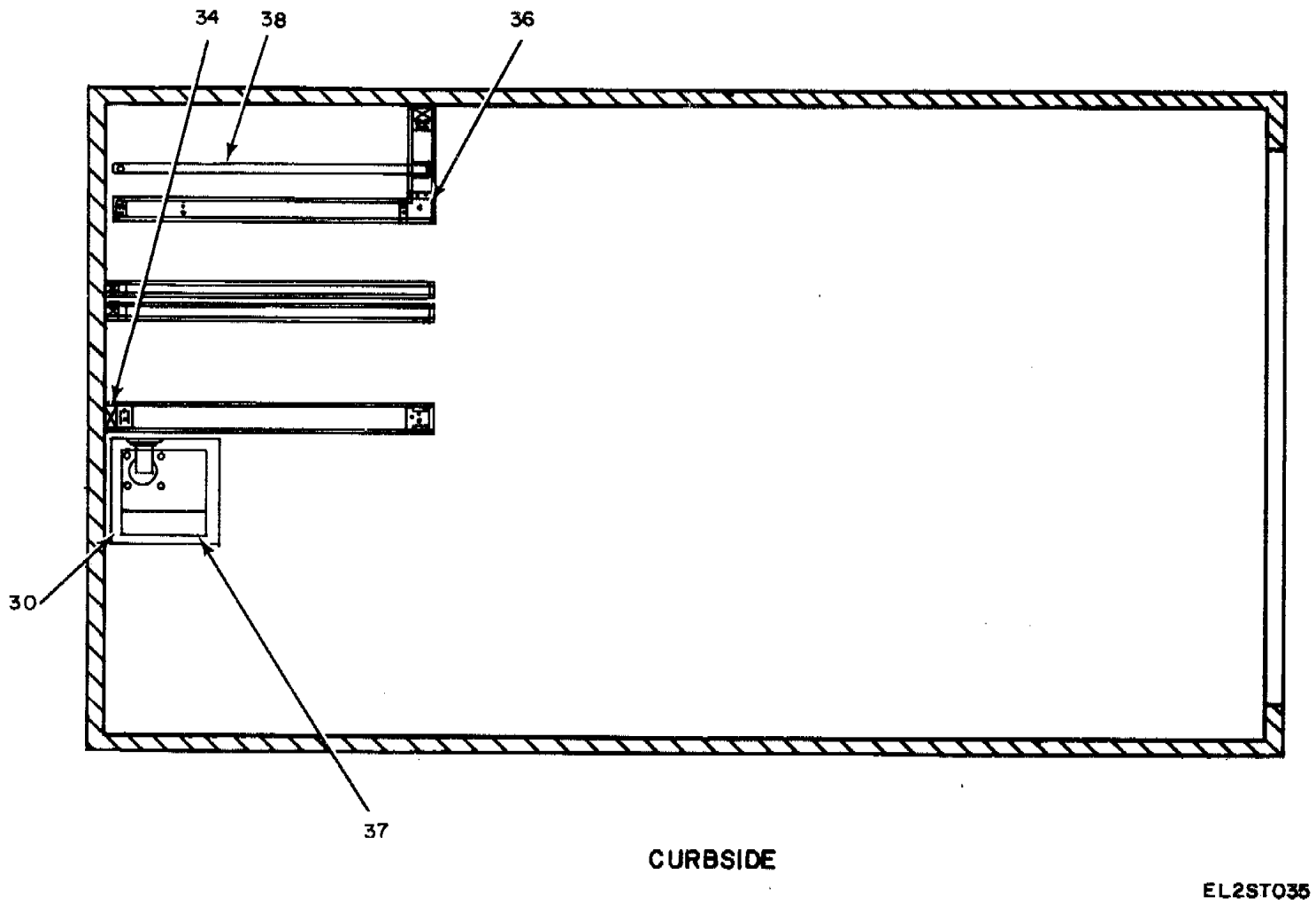
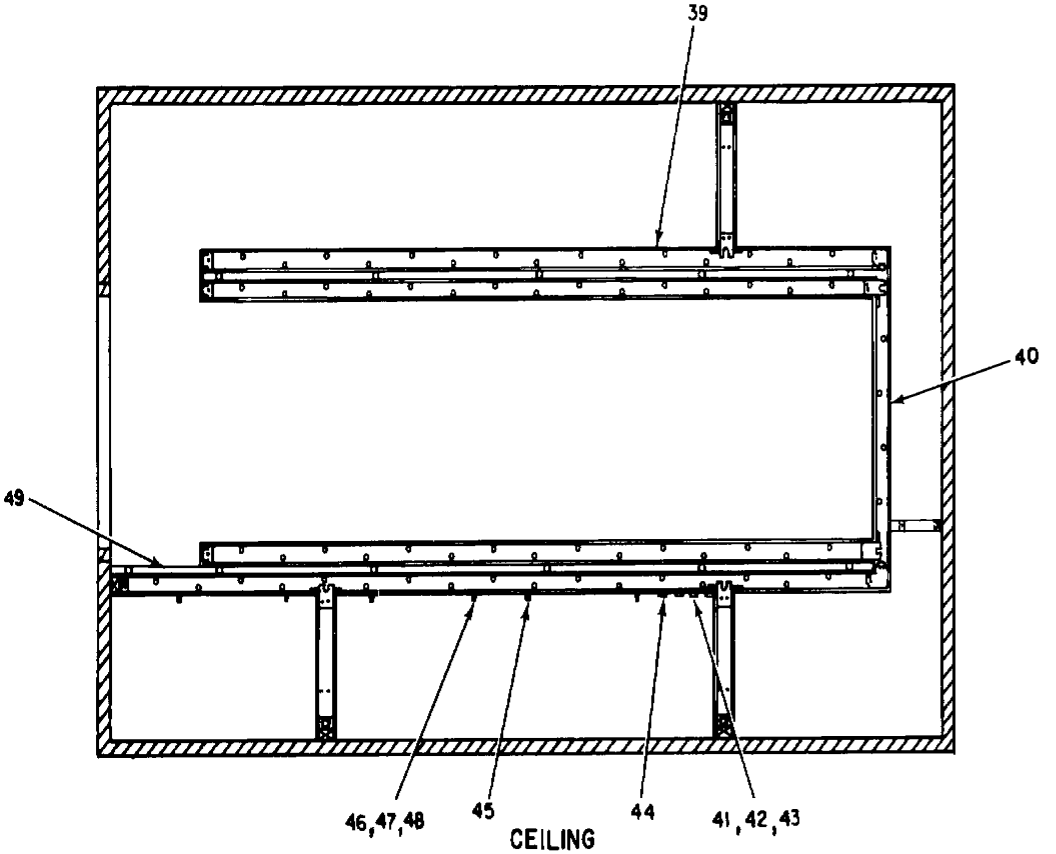

Figure 17. Utilities Installation Raceway (Sheet 4 of 5).



EL 2ST036

Figure 17. Utilities Installation Raceway (Sheet 5 of 5)

(1) ILLUSTRATION		(2)	(3)	(4)	(5)	(6)	(7)	(8)
(a) FIG NO.	(b) ITEM NO.	SMR CODE	NATIONAL STOCK NUMBER	FSCM	PART NUMBER	DESCRIPTION  USABLE ON CODE	U/M	QTY INC IN UNIT
						GROUP 01070112 UTILITIES INSTALLATION		
						RACEWAY		
17	1	PAOZZ	5975-00-317-4782	79725	21108	FITTING, BLANK END.....	EA	4
17	2	PAOZZ	5975-00-557-4829	79725	30108	COVER, CONDUIT OUTLE.....	EA	6
17	3	PAOZZ	5975-00-152-1075	02470	95-32	LOCKNUT, ELECTRICAL.....	EA	3
17	4	XBOZZ		80063	SC-B-539571	FITTING, ENTR END.....	EA	3
17	5	XDOZZ		80063	SC-B-632607-2	FLAT ELBOW, MODIFIED.....	EA	4
17	6	XBOZZ		80063	SC-B-632517	COUPLING, MODIFIED.....	EA	2
17	7	XDOZZ		80063	SC-C-539569-2	CONN, ADJUSTABLE.....	EA	1
17	8	XBOZZ		80063	SC-D-632392	RACEWAY ASSEY, WELDED.....	EA	1
17	9	XBFFF		80063	SC-D-632432	BOX, INSTL, VIDEO.....	EA	1
17	10	PAOZZ	5975-00-714-8031	18876	8989093	LOCKNUT, ELECTRICAL.....	EA	4
17	11	PAOZZ	5310-00-088-1251	96906	MS51922-1	NUT, SELF-LOCKING, HE.....	EA	6
17	12	PAOZZ	5310-00-809-4058	96906	MS27183-10	WASHER, FLAT.....	EA	6
17	13	XBOZZ		80063	SC-C-632371	PLATE ASSEMBLY.....	EA	1
17	14	XDOZZ		81348	1/4-20UNCX11/4LG	SCREW, MACHINE.....	EA	4
17	15	PAOZZ	5975-00-834-158	59730	1944	CHASE NIPPLE, CONDUI.....	EA	4
17	16	PAOZZ	5975-00-577-8518	72971	951B	CHASE NIPPLE, CONDUI.....	EA	3
17	17	XBOFF		80063	SC-D-539714	BOX INSTALLATION.....	EA	1
17	18	XBFFF		80063	SC-D-632418	BOX, POWER ENTRANCE.....	EA	1
17	19	XBOZZ		80063	SC-B-681062	FITTING, ENTR END.....	EA	2
17	20	XBFFF		80063	SC-D-632400	BOX, POWER DIST.....	EA	1
17	21	XBFFF		80063	SC-D-539982	BLOWER INSTL.....	EA	2
17	22	XDHHH		80063	SC-D-632357	SHELTER MODIFIED.....	EA	1
17	23	XBFZZ		80063	SC-D-632550	BRACKET ASSEMBLY.....	EA	1
17	24	ADFFF		80063	SC-D-681086	DUCT ADAPTER KIT, AI.....	EA	1
17	25	PAOZZ	5310-00-081-4219	96906	MS27183-12	WASHER, FLAT.....	EA	19
17	26	PAOZZ	5310-00-407-9566	96906	MS35338-45	WASHER, LOCK.....	EA	19
17	27	PAOZZ	5305-00-225-9081	96906	MS90725-36	SCREW, CAP, HEXAGON H.....	EA	19
17	28	XBOZZ		80063	SC-B-632581	SPACER, PATCH PANEL.....	EA	2
17	29	XBFFF		80063	SC-D-632458	BOX ASSEMBLY.....	EA	1
17	30	XBFFF		80063	SC-D-632401	BOX INSTALLATION.....	EA	2
17	31	XBOZZ		80063	SC-D-632580	BRACKET ASSEMBLY.....	EA	1
17	32	PAOZZ	5975-00-962-1816	79725	3015	TEE, RACEWAY.....	EA	2
17	33	XBFZZ		80063	SC-B-681052-1	END REDUCING CONN.....	EA	2
17	34	XBOZZ		80063	SC-C-539575-2	COUPLING, CORNER.....	EA	8
17	35	XDOZZ		80063	SC-C-539587-1	ELBOW, FLAT.....	EA	1
17	36	XBOZZ		80063	SC-C-539587-3	ELBOW, FLAT.....	EA	2
17	37	XBOFF		80063	SC-D-632459	BOX ASSEMBLY.....	EA	1
17	38	XBFZZ		80063	SC-C-632543	BRACKET ASSEMBLY.....	EA	1



SECTION II

(1) ILLUSTRATION		(2)	(3)	(4)	(5)	(6)	(7)	(8)
(a) FIG NO.	(b) ITEM NO.	SMR CODE	NATIONAL STOCK NUMBER	FSCM	PART NUMBER	DESCRIPTION  USABLE ON CODE	U/M	QTY INC IN UNIT
17	39	MDOZZ		80063	SC-D-632397	PLATE, ASSY, RACEWAY.....	EA	1
17	40	XBFZZ		80063	SC-D-632396	PLATE, ASSY, RACEWAY.....	EA	1
17	41	XDOZZ		81348	6-32UNCX5Z16LG	SCREW, MACHINE.....	EA	8
17	42	XDOZZ	5310-00-081-8087	96906	MS21044N06	NUT, SELF-LOCKING, HE.....	EA	8
17	43	PAOZZ	5310-00-983-8483	96906	MS27183-5	WASHER, FLAT.....	EA	8
17	44	PAOZZ	5340-00-616-4982	99378	100-200-12-4	CLIP, SPRING TENSION.....	EA	4
17	45	PAOZZ	5340-00-774-7182	06229	C3	STRAP, RETAINING.....	EA	6
17	46	XDOZZ		81348	8-32UNCX7/16LG	SCREW, MACHINE.....	EA	6
17	47	PADOZZ	5310-00-982-6814	90906	MS21044COB	NUT, SELF-LOCKING, HE.....	EA	6
17	48	PAOZZ	5310-00-809-8544	90906	MS27183-7	WASHER, FLAT.....	EA	6
17	49	XBOZZ		80063	SC-D-632398	PLATE ASSY, RACEWAY.....	EA	1

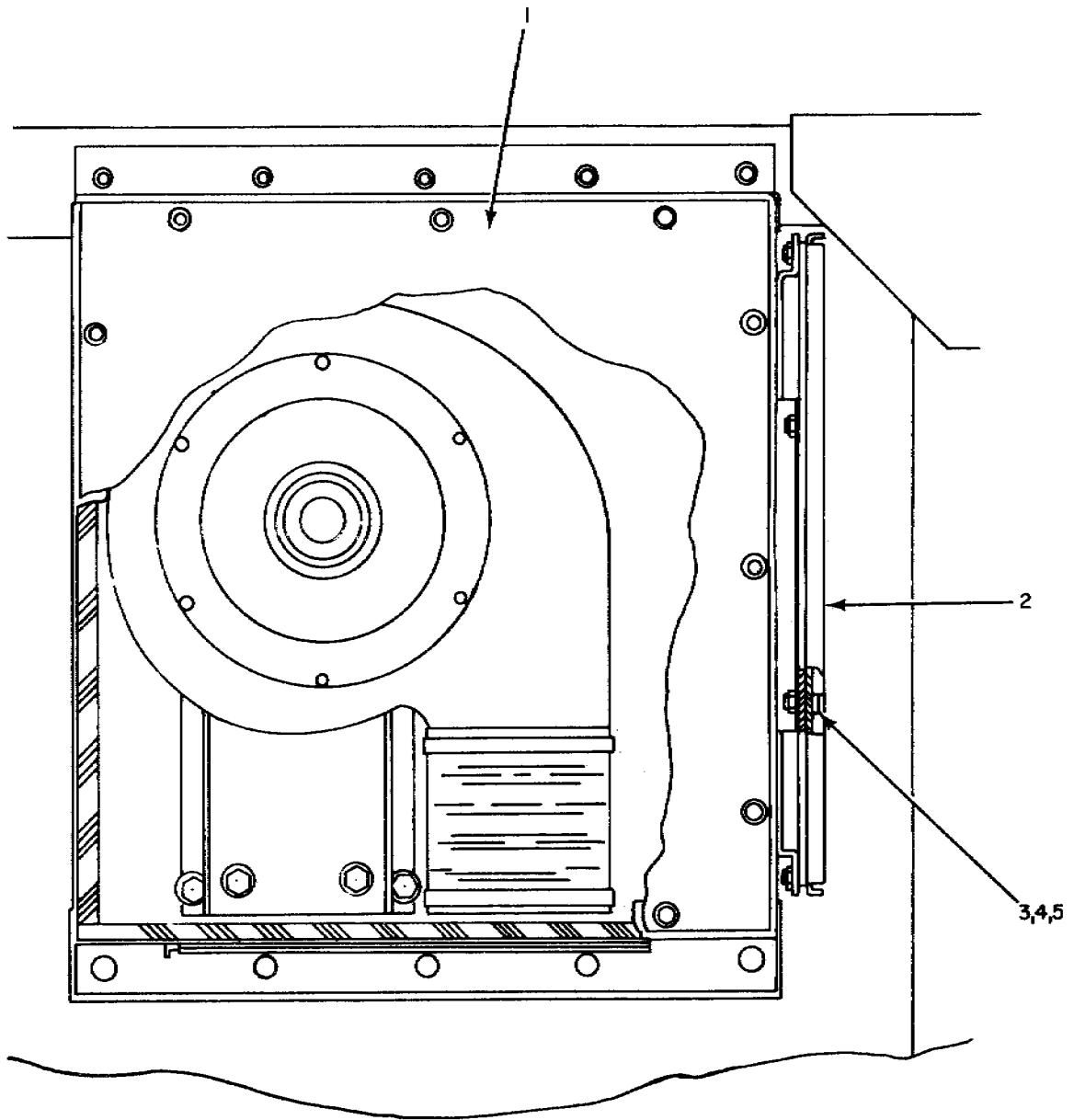

FRONT VIEW

EL2ST037

Figure 18. Blower Assembly (Sheet 1 of 2).

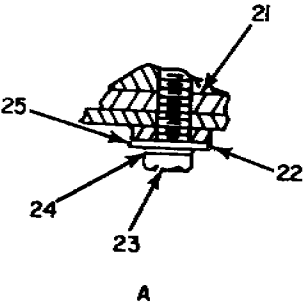
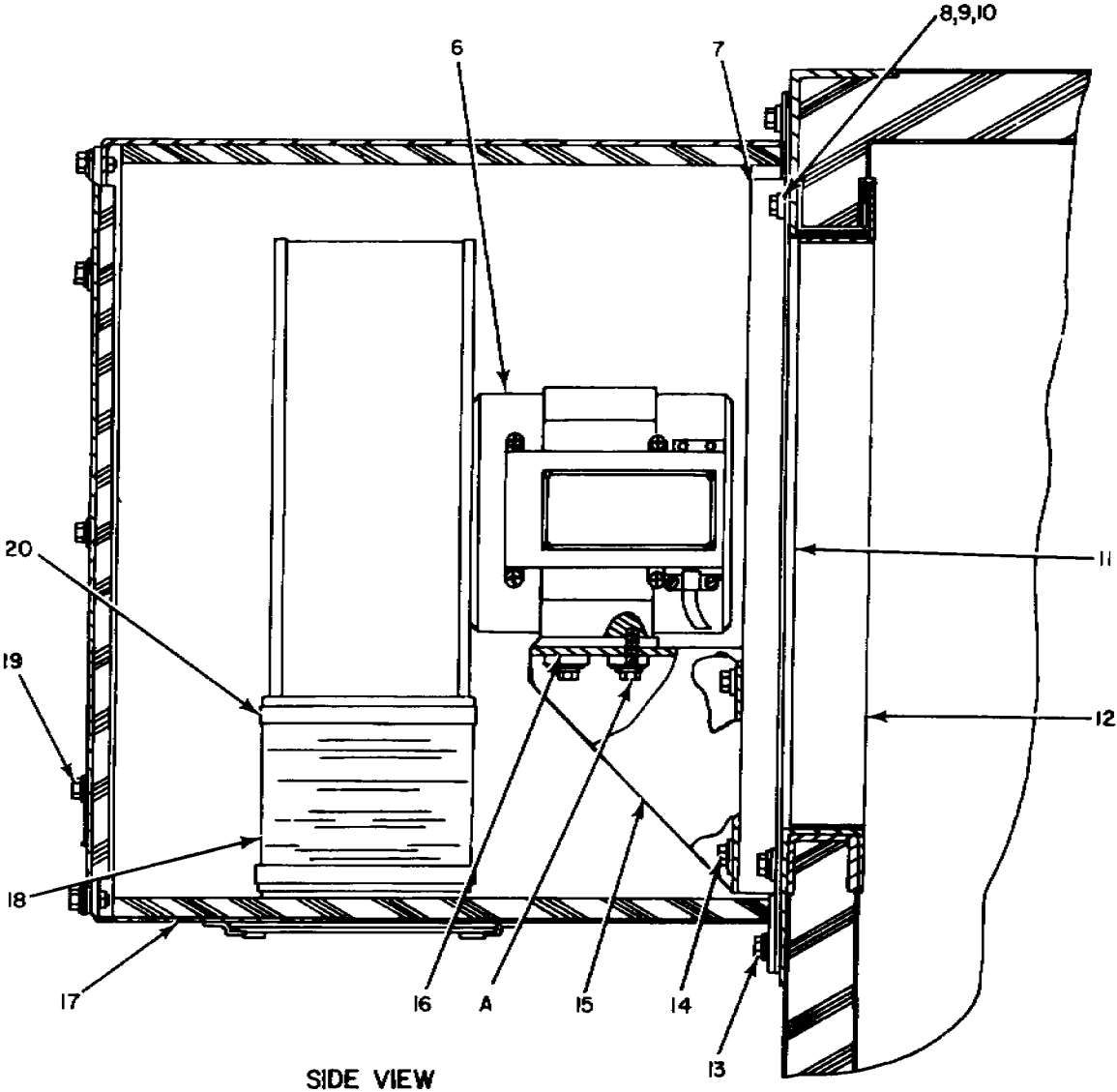

EL2ST038

Figure 18. Blower Assembly (Sheet 2 of 2).

## SECTION II

TM 11-5820-773-24P

(1) ILLUSTRATION		(2)	(3)	(4)	(5)	(6) DESCRIPTION	(7)	(8)
(a) FIG NO.	(b) ITEM NO.	SMR CODE	NATIONAL STOCK NUMBER	FSCM	PART NUMBER	USABLE ON CODE	U/M	QTY INC IN UNIT
						GROUP 0107011201 BLOWER ASSEMBLY.....		
18	1	XBFZZ		80063	SC-D-539980	COVER ASSEMBLY.....	EA	1
18	2	XBFFF		80063	SC-D-539981	COVER ASSEMBLY.....	EA	1
18	3	XDOZZ		81348	1/4-20UNC2AX3/4	SCREW, MACHINE.....	EA	6
18	4	XBFZZ	5310-00-809-4058	96906	MS27183-10	WASHER, FLAT.....	EA	28
18	5	XBFZZ	5310-00-582-5965	96906	MS35338-44	WASHER, LOCK.....	EA	28
18	6	ADFFF		80063	SM-D-963223	BLOWER ASSEMBLY.....	EA	2
18	7	XBFZZ		80063	SC-C-539966	BRACKET ASSY.....	EA	1
18	8	PAOZZ	5306-00-225-8499	96906	MS90725-34	BOLT, MACHINE.....	EA	4
18	9	XBFZZ	5310-00-407-9566	96906	MS35338-45	WASHER, LOCK.....	EA	8
18	10	XBFZZ	5310-00-081-4219	96906	MS27183-12	WASHER, FLAT.....	EA	8
18	11	XDOZZ		80063	SC-D-539969	FRAME WELDED ASSY.....	EA	1
18	12	XBFZZ		80063	SC-C-539968	FRAME, WELDED.....	EA	1
18	13	XDOZZ		81348	1/4-20UNC2AX1LG	SCREW, MACHINE.....	EA	10
18	14	XBFZZ	5306-00-225-8498	96906	MS90725-33	BOLT, MACHINE.....	EA	4
18	15	XBFZZ		80063	SC-D-539967	BRACKET.....	EA	1
18	16	XBFFF		80063	SC-B-539866	CUSHION.....	EA	2
18	17	ADFFF		80063	SC-D-539978	BOX ASSEMBLY.....	EA	1
18	18	XBFZZ		80063	SC-C-681366	FLEXIBLE JOINT.....	EA	1
18	19	XDOZZ		81348	1/4-20UNC2AX7/8	SCREW, MACHINE.....	EA	12
18	20	XBFZZ		66295	HS-12OMS	CLAMP.....	EA	2
18	21	XBFZZ	5365-01-132-5735	80063	SC-B-681108	SPACER.....	EA	4
18	22	XDFZZ	5365-01-134-0389	80063	SC-B-539892	BUSHING.....	EA	4
18	23	PAFZZ	5305-00-269-2805	96906	MS90726-62	SCREW, CAP, HEXAGON H.....	EA	4
18	24	PAOZZ	5310-00-637-9541	96906	MS35338-46	WASHER, LOCK.....	EA	4
18	25	PAOZZ	5310-00-080-6004	96906	MS27183-14	WASHER, FLAT.....	EA	4

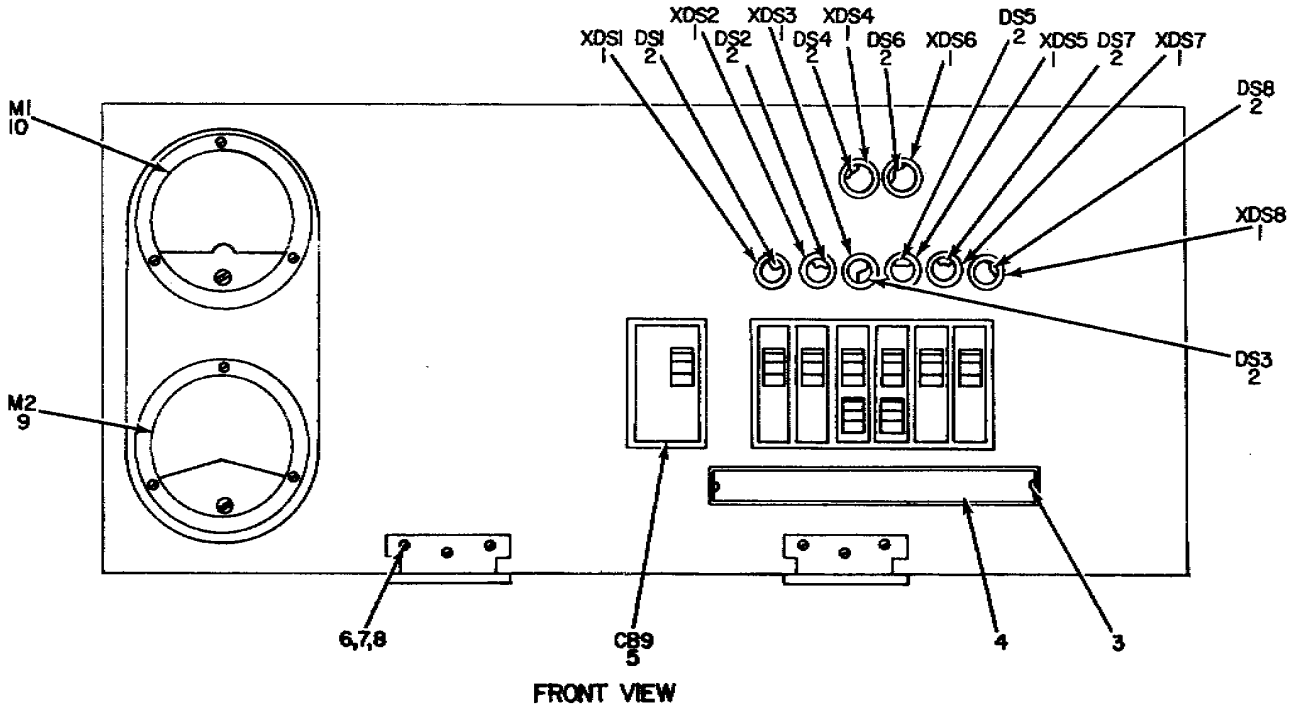

EL2ST039

Figure 19. Power Distribution Assembly (Sheet 1 of 2).

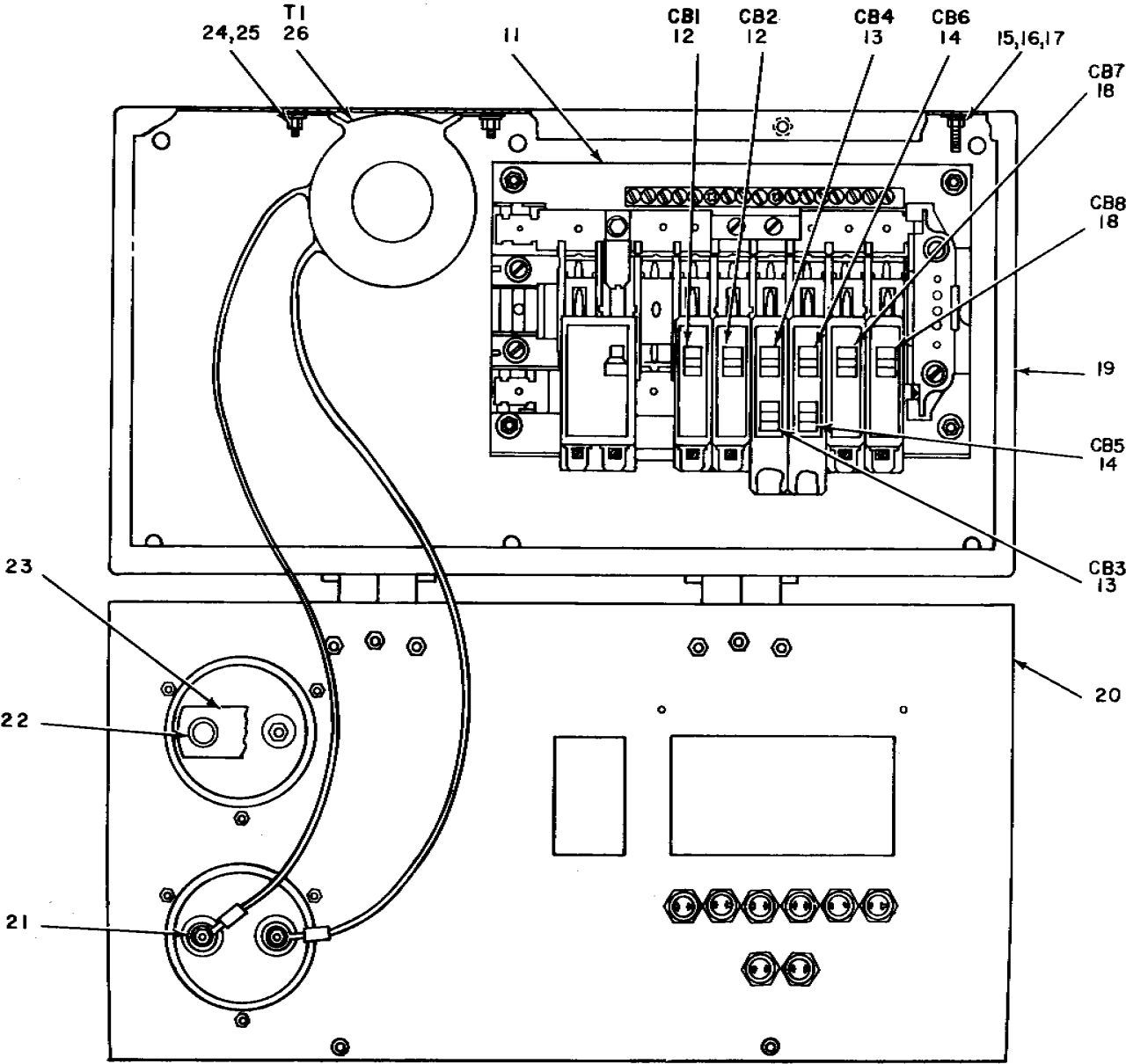
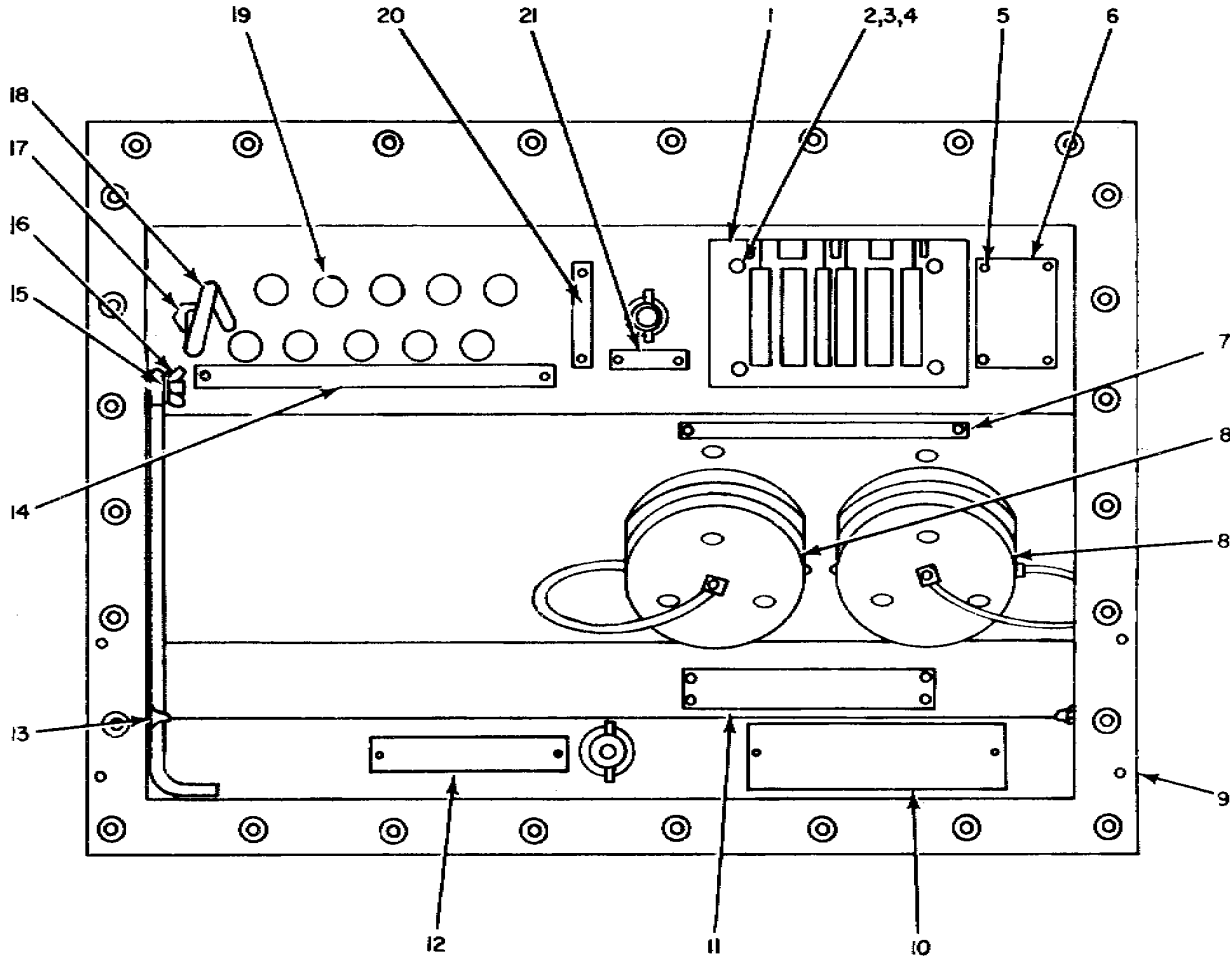

Figure 19. Power Distribution Assembly (Sheet 2 of 2).

## SECTION II

TM 11-5820-773-24P

(1) ILLUSTRATION		(2)	(3)	(4)	(5)	(6)	(7)	(8)
(a) FIG NO.	(b) ITEM NO.	SMR CODE	NATIONAL STOCK NUMBER	FSCM	PART NUMBER	DESCRIPTION  USABLE ON CODE	U/M	QTY INC IN UNIT
						GROUP 0107011202 POWER DISTRIBUTION..... ASSEMBLY		
19	1	XDFZZ		72619	37-0408-335-245	LAMPHOLDER.....	EA	8
19	2	PAOZZ	6240-00-223-9100	72619	NE51	LAMP, GLOW .....	EA	8
19	3	PAFZZ	5320-00-825-0248	19738	1601-0410	RIVET, BLIND.....	EA	2
19	4	MDFZZ		80063	SC-B-632403	PLATE, IDENT.....	EA	1
19	5	PAFZZ	5925-00-785-9531	88753	QO-260	CIRCUIT BREAKER.....	EA	1
19	6	XDOZZ		80063	SC-D-632400-14	SCREW, MACHINE .....	EA	6
19	7	PAFZZ	5310-00-811-3494	96906	MS21044N08	NUT, SELF-LOCKING, HE .....	EA	4
19	8	PAFZZ	5310-00-809-8544	96906	MS27183-7	WASHER, FLAT .....	EA	4
19	9	XDFZZ		81349	MR-36W-100-ACCAR	AMMETER .....	EA	1
19	10	PAFZZ	6625-00-193-0636	81349	MR-36W-150-ACVVR	VOLTMETER .....	EA	1
19	11	XDFZZ		30790	QON-9-6M-SPL	BASE ASSY.....	EA	1
19	12	PAOZZ	5925-00-818-4811	88753	QO-115	CIRCUIT BREAKER.....	EA	2
19	13	XDOZZ		88753	QO-2020	CIRCUIT BREAKER.....	EA	1
19	14	XDOZZ		88753	QO-1520	CIRCUIT BREAKER.....	EA	1
19	15	PAFZZ	5310-00-934-9757	96906	MS35649-282	NUT, PLAIN, HEXAGON .....	EA	1
19	16	PAFZZ	5310-00-596-7693	88044	AN936B8	WASHER, LOCK .....	EA	1
19	17	PAFZZ	5310-00-045-3299	96906	MS35338-42	WASHER, LOCK .....	EA	1
19	18	PAFZZ	5925-00-682-4096	81348	WC375/01-005	CIRCUIT BREAKER.....	EA	2
19	19	XDFZZ		80063	SC-D-632399	BOX, POWER DIST .....	EA	1
19	20	XBFFF		80063	SC-D-681139GR9	COVER & HINGE ASSY.....	EA	1
19	21	PAFZZ	5940-00-230-0515	96906	MS25036-154	TERMINAL, LUG.....	EA	2
19	22	PAFZZ	5970-00-099-6235	80063	SCB539734	CAP, ELECTRICAL.....	EA	2
19	23	XDFZZ	5970-00-099-6234	80063	SC-B-539733	INSULATOR, PLATE .....	EA	1
19	24	XDFZZ	5310-00-877-5797	96906	MS21044N3	NUT, SELF-LOCKING, HE .....	EA	2
19	25	PAFZZ	5310-00-809-8546	96906	MS27183-8	WASHER, FLAT .....	EA	2
19	26	PAFZZ	5950-00-892-8208	93993	3CT11B	TRANSFORMER, CURRENT .....	EA	1



**FRONT VIEW**

EL2ST04I

Figure 20. Power Entrance Assembly (Sheet 1 of 2).



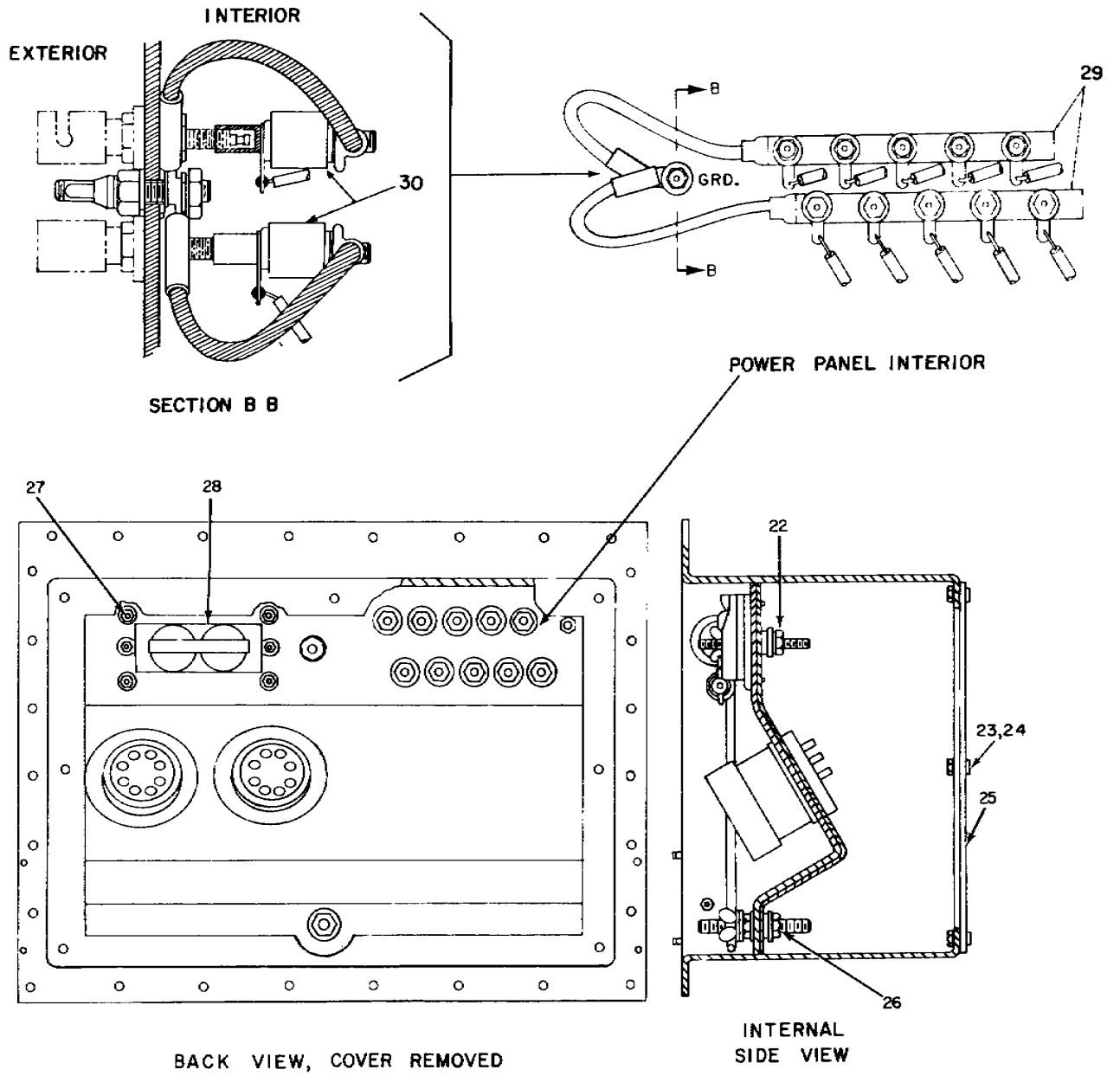

EL2ST042

Figure 20. Power Entrance Assembly (Sheet 2 of 2).

(1) ILLUSTRATION		(2)	(3)	(4)	(5)	(6) DESCRIPTION	(7)	(8)
(a) FIG NO.	(b) ITEM NO.	SMR CODE	NATIONAL STOCK NUMBER	FSCM	PART NUMBER	USABLE ON CODE	U/M	QTY INC IN UNIT
						GROUP 0107011203 POWER ENTRANCE ASSEMBLY		
20	1	PAFZZ	5975-00-947-3068	21873	M3780-FS	COVER, ELECTRICAL, DU.....	EA	1
20	2	XDFZZ		81348	6-32UNC-2AX3/4LG	SCREW, MACHINE .....	EA	4
20	3	PAFZZ	5310-00-983-8483	96906	MS27183-5	WASHER, FLAT .....	EA	6
20	4	XDFZZ	5310-00-081-8087	96906	MS21044N06	NUT, SELF-LOCKING, HE .....	EA	6
20	5	PAFZZ	5320-00-825-0248	19738	1601-0410	RIVET, BLIND .....	EA	20
20	6	MDFZZ		80063	SC-B-543943	PLATE, IDENT .....	EA	1
20	7	MDFZZ		80063	SC-B-543942	PLATE, IDENT .....	EA	1
20	8	MDFZZ		80058	U-238A/G	CONNECTOR, PLUG, ELEC .....	EA	2
20	9	XBFZZ		80063	SC-D-632417	BOX, ASSY, WELDED .....	EA	1
20	10	MDFZZ		80063	SC-B-541509	PLATE, IDENT .....	EA	1
20	11	MDFZZ		80063	SC-B-543937	PLATE, IDENT .....	EA	1
20	12	MDFZZ		80063	SC-B-543940	PLATE, WARNING .....	EA	1
20	13	XDFZZ	4935-00-001-9242	80063	SCB539607-3	SUPPORT .....	EA	1
20	14	MDFZZ		80063	SC-B-632420	PLATE, IDENT .....	EA	1
20	15	PAFZZ	5310-00-582-5677	96906	MS15795-810	WASHER, FLAT .....	EA	2
20	16	PAFZZ	5310-00-982-6827	96906	MS35425-40	NUT, PLAIN, WING .....	EA	1
20	17	PAFZZ	5310-00-842-1699	96906	MS35691-4	NUT, PLAIN, HEXAGON .....	EA	2
20	18	PAFZZ	5306-00-134-3528	80063	SCB539608	BOLT, EYE.....	EA	1
20	19	PAFZZ	5940-00-926-8162	80058	U-106/U	POST, BINDING, ELECTR .....	EA	10
20	20	MDFZZ		80063	SC-B-543941	PLATE, IDENT .....	EA	1
20	21	MDFZZ		80063	SC-B-632419	PLATE, IDENT .....	EA	1
20	22	XBFFF		80063	SC-C-539857GR1	STUD ASSEMBLY .....	EA	1
20	23	XDFZZ		81348	8-32UNC-2AX5/8LG	SCREW, MACHINE .....	EA	8
20	24	PAFZZ	5310-00-809-8544	96906	MS27183-7	WASHER, FLAT .....	EA	8
20	25	XBFZZ		80063	SC-C-539717	COVER, ENTRANCE BOX.....	EA	1
20	26	XBFFF		80063	SC-C-539861GR1	STUD ASSEMBLY .....	EA	1
20	27	XDFZZ		81348	6-32UNC-2AX5/8LG	SCREW MACHINE .....	EA	2
20	28	PAOZZ		27619	5262	CONNECTOR, RCPT, ELEC .....	EA	1
20	29	XDFZZ		80063	SC-D-781348-001	GROUND STRAP ASSY .....	EA	2
20	30	PAFZZ		80058	F-1538/G	ARRESTOR .....	EA	10

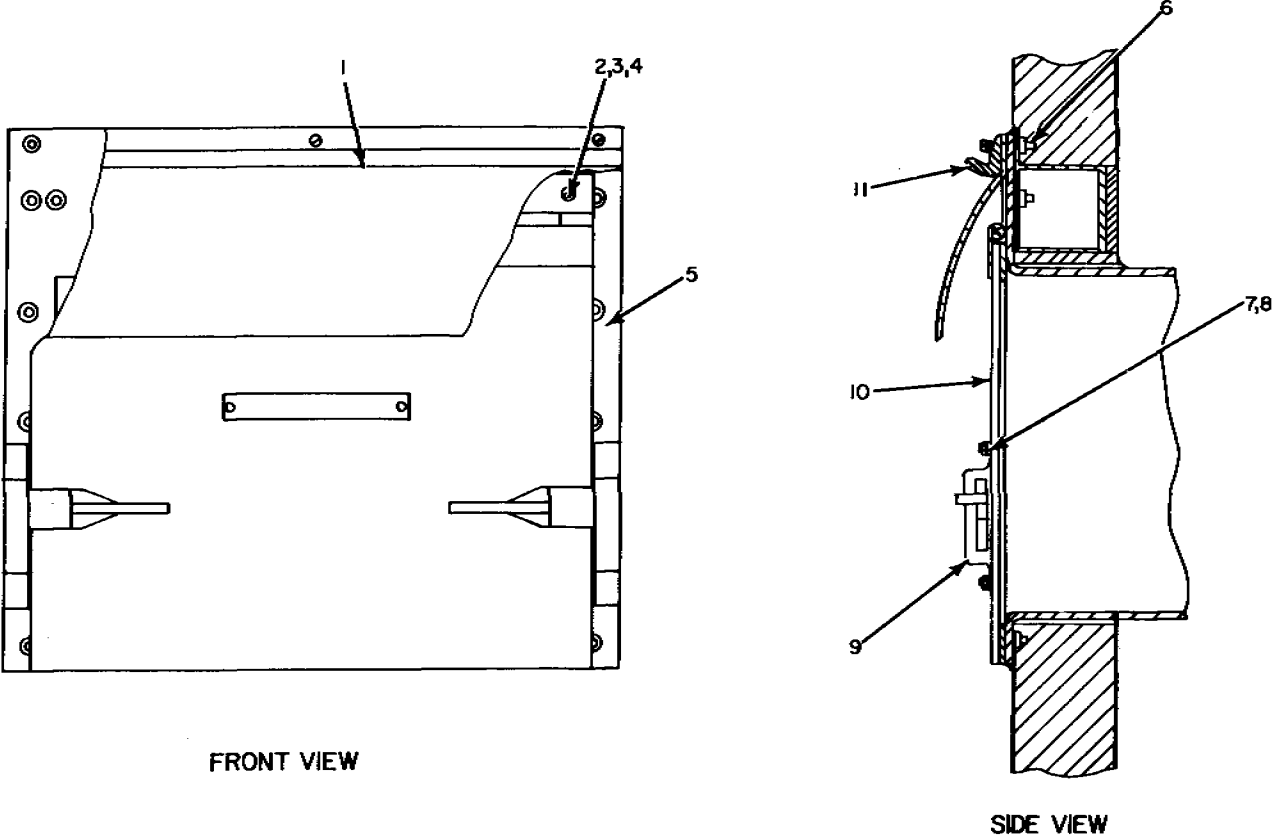

Figure 21. Video Entrance Assembly.

(1) ILLUSTRATION		(2)	(3)	(4)	(5)	(6) DESCRIPTION	(7)	(8)
(a) FIG NO.	(b) ITEM NO.	SMR CODE	NATIONAL STOCK NUMBER	FSCM	PART NUMBER	USABLE ON CODE	U/M	QTY INC IN UNIT
						GROUP 0107011204 VIDEO ENTRANCE ASSEMBLY		
21	1	XBFZZ		80063	SC-B-632456	RAIN SHIELD, ENT BOX.....	EA	1
21	2	PAFZZ	5310-00-933-8119	96906	MS35338-137	WASHER, LOCK.....	EA	7
21	3	PAFZZ	5310-00-880-5978	96906	MS15795-807	WASHER, FLAT.....	EA	7
21	4			81348	8-32UNCX5/8LG	SCREW, MACHINE.....	EA	7
21	5	XBFFF		80063	SC-D-632431	BOX, ASSEMBLY, VIDEO.....	EA	1
21	6	XDFZZ		31954	SS8KB281	NUT, BLIND, RIVET.....	EA	7
21	7	PAFZZ	5310-00-877-5797	96906	MS21044N3	NUT, SELF-LOCKING, HE.....	EA	4
21	8	XDFZZ	5310-00-619-1148	96906	MS15795-808	WASHER, FLAT.....	EA	4
21	9	XDFZZ	5340-00-134-3482	80063	SCB539597	STRIKE, CATCH.....	EA	2
21	10	XBFFF		80063	SC-D-632421	COVER ASSEMBLY.....	EA	1
21	11	XBFZZ		80063	SC-B-632455	RAIN CAP, ENT BOX.....	EA	1

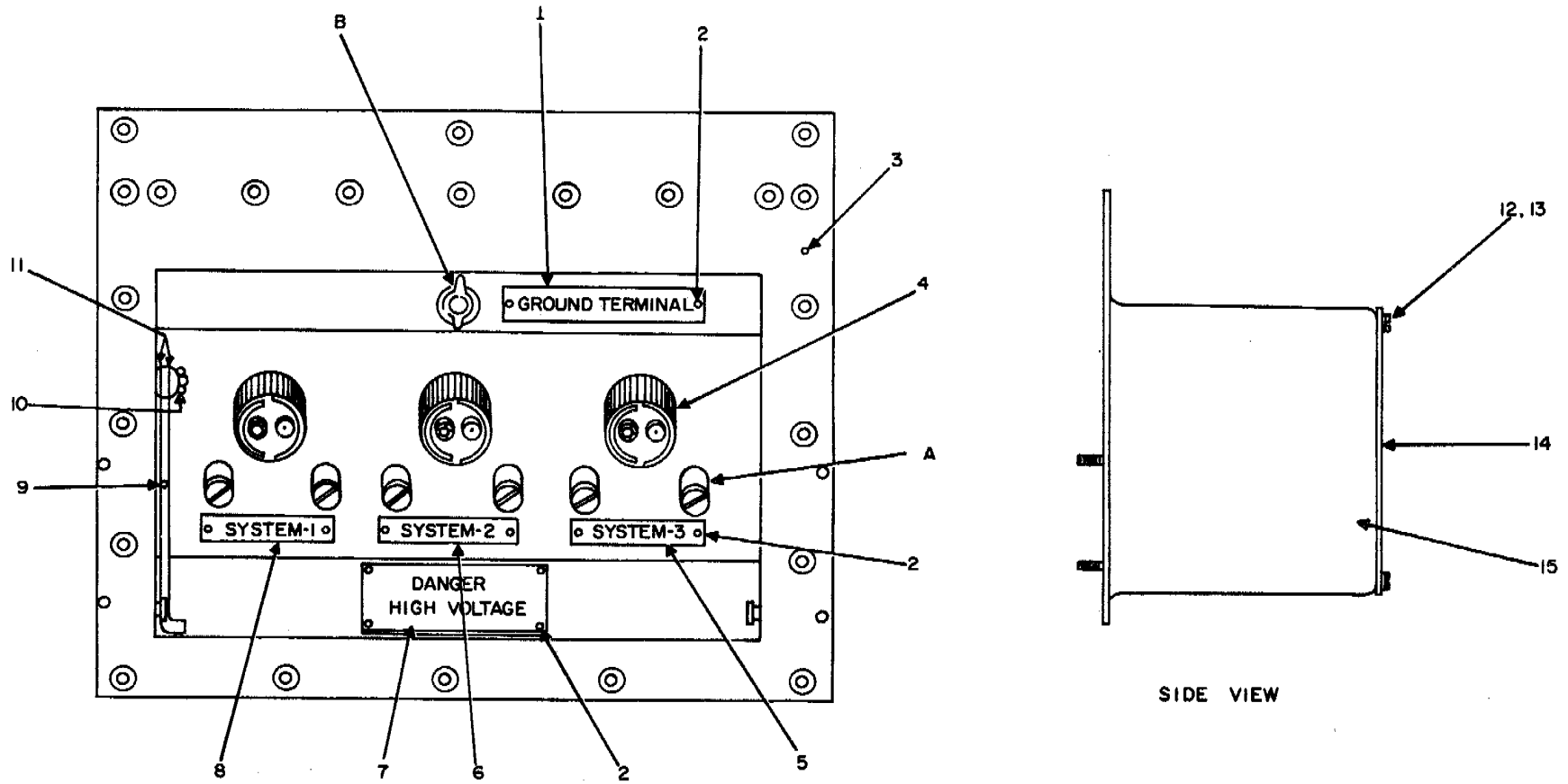
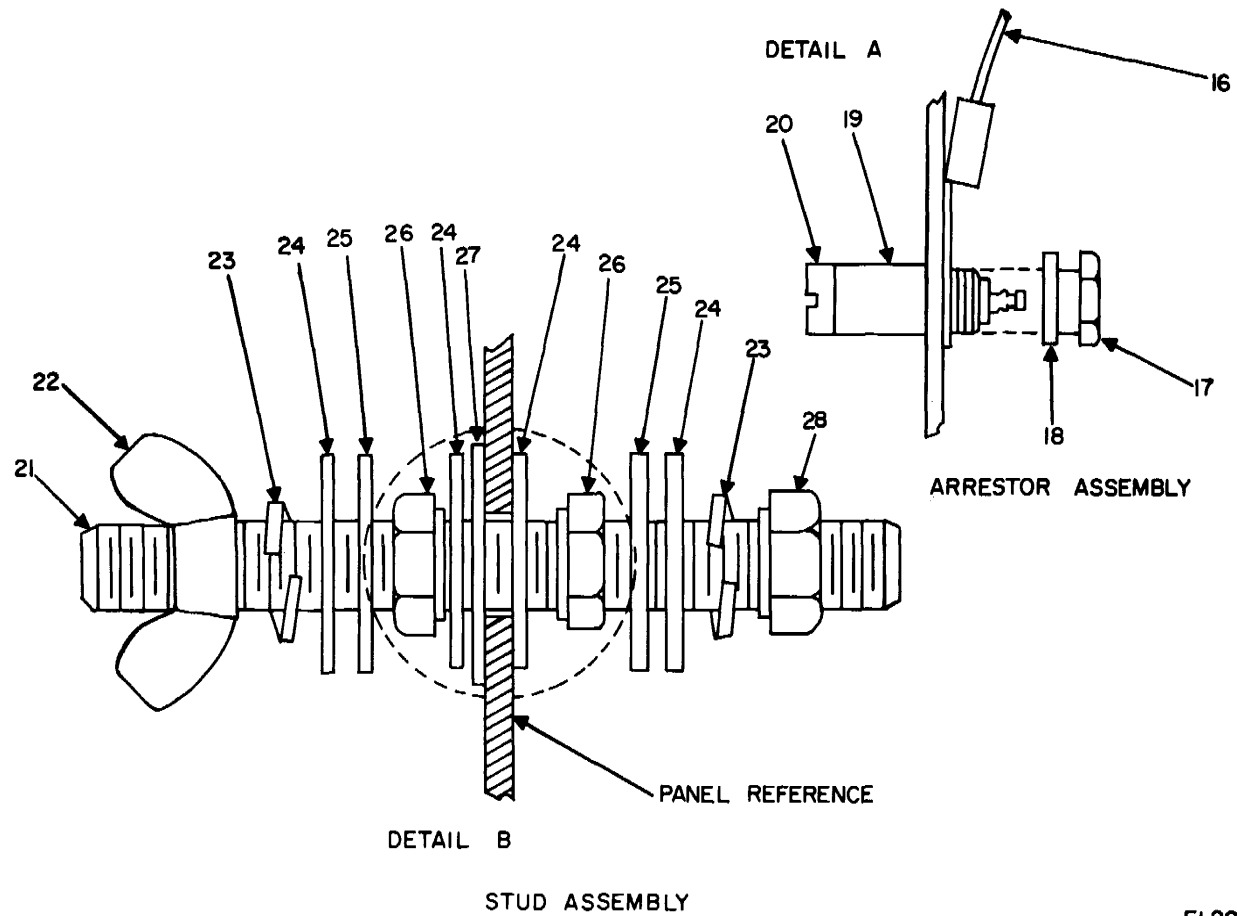

Figure 22. Video Entrance Assembly (Sheet 1 of 2).



EL2ST048

Figure 22. Video Entrance Assembly (Sheet 2 of 2)

SECTION II

TM 11-5820-773-24P

(1) ILLUSTRATION		(2)	(3)	(4)	(5)	(6) DESCRIPTION	(7)	(8)
(a) FIG NO.	(b) ITEM NO.	SMR CODE	NATIONAL STOCK NUMBER	FSCM	PART NUMBER	USABLE ON CODE	U/M	QTY INC IN UNIT
22	1	XBFZZ		80063	SC-B-543937	PLATE, IDENT.....	EA	1
22	2	PAFZZ	5320-00-825-0248	19738	1601-0410	RIVET, BLIND.....	EA	12
22	3	XDFZZ		80063	SC-D-632429	BOX, WELDED.....	EA	1
22	4	PAFZZ	5935-00-449-7747	80063	SC-B-598923	CONNECTOR, RECEPTAC.....	EA	3
22	5	XDFZZ		80063	SC-B-632465-3	PLATE, IDENT.....	EA	1
22	6	XDFZZ		80063	SC-B-632465-2	PLATE, IDENT.....	EA	1
22	7	MDFZZ		80063	SC-B-347592	PLATE, INFORMATION.....	EA	1
22	8	XDFZZ		80063	SC-B-632465-1	PLATE, IDENT.....	EA	1
22	9	XBFZZ		80063	SC-B-632466	SUPPORT, COVER.....	EA	1
22	10	PAFZZ	5310-00-080-8495	96906	MS35425-39	NUT, PLAIN, WING.....	EA	1
22	11	PAFZZ	5310-00-809-4058	96906	MS27183-10	WASHER FLAT.....	EA	2
22	12	XDFZZ		81348	8-32UNC-2AX5/8LG	SCREW, MACHINE.....	EA	4
22	13	PAFZZ	5310-00-809-8544	96906	MS27183-7	WASHER, FLAT.....	EA	4
22	14	XDFZZ		80063	SC-C-632430	REAR COVER, VID ENTR.....	EA	1
22	15	MDFZZ		80063	SC-B-347577	PLATE, INFORMATION.....	EA	1
22	16	XDFZZ		80063	SC-C781349	GROUND WIRE ASSY.....	EA	3
22	17	XDFZZ		72619	4901-000-0012-01	NUT, PLAIN, HEXAGON.....	EA	6
22	18	XDFZZ	5310-01-125-9009	72619	8101-000-0012-01	WASHER, LOCK.....	EA	6
22	19	PAFZZ	5920-00-930-1212	71688	41-306	HOLDER, ARRESTER.....	EA	6
22	20	PAFZZ	5920-01-150-0758	80058	F-1537/G	ARRESTOR, F-1537/G.....	EA	10
22	21	XBFZZ		80063	SC-B-539858-1	STUD.....	EA	1
22	22	PAFZZ	5310-00-982-6827	96906	MS35425-40	NUT, PLAIN, WIND.....	EA	1
22	23	PAFZZ	5310-00-184-8970	96906	MS35338-101	WASHER, LOCK.....	EA	2
22	24	PAFZZ	5310-00-045-5210	96906	MS15795-910	WASHER, FLAT.....	EA	3
22	25	PAFZZ	5310-00-637-9575	11083	7F9223	WASHER, LOCK.....	EA	3
22	26	PAFZZ	5310-00-842-1699	96906	MS35691-4	NUT, PLAIN, HEXAGON.....	EA	2
22	27	XDFZZ		73484	RS-62200-SS-3	WASHER, SEALING.....	EA	1
22	28	PAFZZ	5310-00-939-2653	96906	MS51969-1	NUT, PLAIN, HEXAGON.....	EA	1

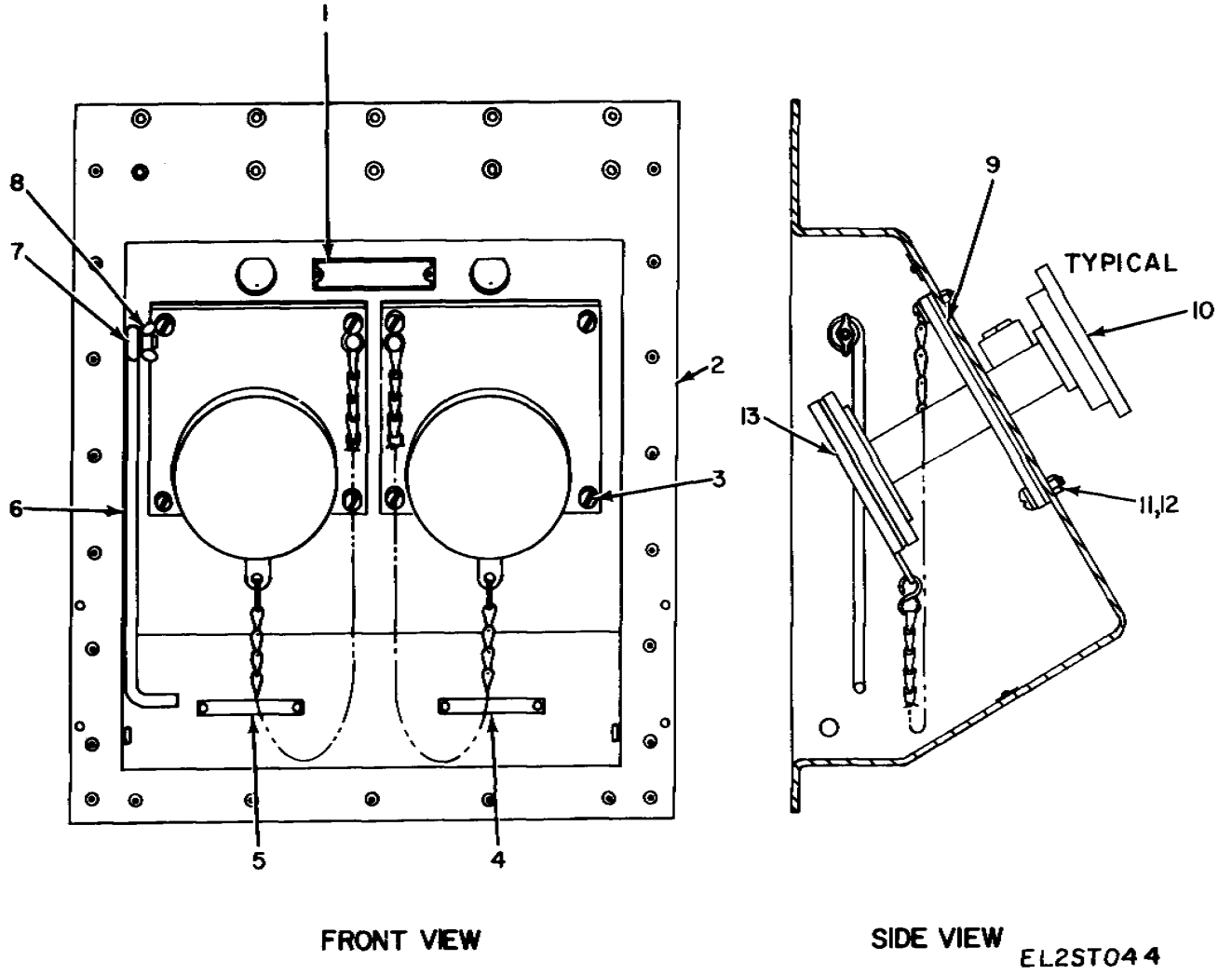
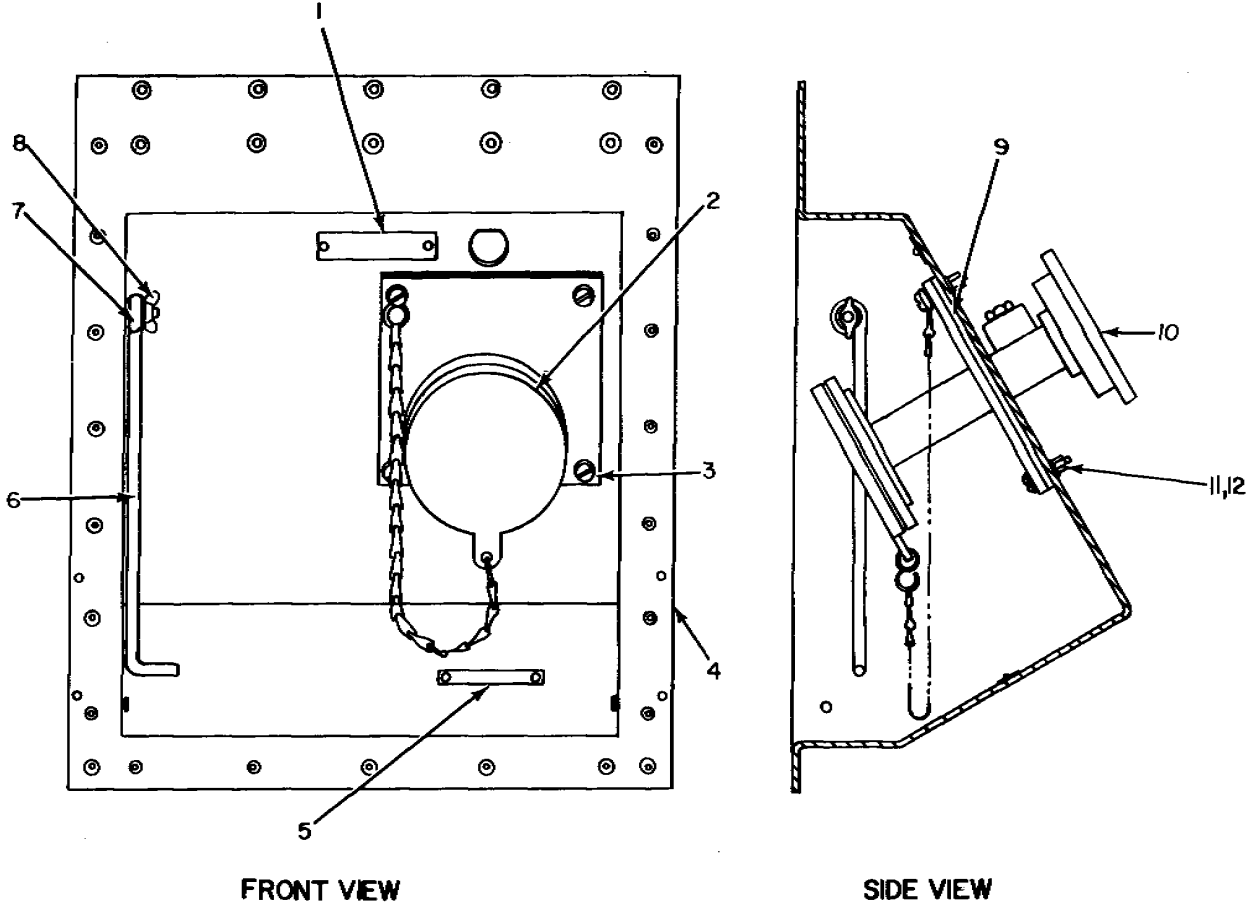

Figure 23. Antenna Entrance Assembly (Roadside)



(1) ILLUSTRATION		(2) SMR CODE	(3) NATIONAL STOCK NUMBER	(4) FSCM	(5) PART NUMBER	(6) DESCRIPTION  USABLE ON CODE	(7) U/M	(8) QTY INC IN UNIT
(a) FIG NO.	(b) ITEM NO.							
						GROUP 0107011205 ANTENNA ENTRANCE ASSEMBLY (ROADSIDE)		
23	1	MDOZZ		80063	SC-B-632522-1	PLATE, IDENT .....	EA	1
23	2	XBOZZ		80063	SC-D-632404	BOX, ANTENNA .....	EA	1
23	3	XDOZZ		81348	10-32UNFX1LG	SCREW, MACHINE .....	EA	8
23	4	MDOZZ		80063	SC-B-632465-1	PLATE, IDENT .....	EA	1
23	5	MDOZZ		80063	SC-B-632465-2	PLATE, IDENT .....	EA	1
23	6	XBOZZ		80063	SC-B-539607-10	SUPPORT, COVER .....	EA	1
23	7	PAOZZ	5310-00-582-5677	96906	MS15795-810	WASHER, FLAT .....	EA	2
23	8	PAOZZ	5310-00-982-6827	96906	MS35425-40	NUT, PLAIN, WING .....	EA	1
23	9	XBOZZ		80063	SC-B-632473	GASKET, PRESSURIZING .....	EA	2
23	10	PAFZZ	5985-00-175-4529	80063	SC-C-632462	WAVEGUIDE ASSEMBLY .....	EA	2
23	11	XDOZZ	5310-00-619-1148	96906	MS15795-808	WASHER, FLAT .....	EA	16
23	12	XDOZZ	5310-00-877-5797	96906	MS21044N3	NUT, SELF-LOCKING, HE .....	EA	8
23	13	XBOZZ		80063	SC-C-347576	CAP ASSEMBLY .....	EA	2



EL2ST045

Figure 24. Antenna Entrance Assembly (Curbside).

(1) ILLUSTRATION		(2)	(3)	(4)	(5)	(6) DESCRIPTION	(7)	(8)
(a) FIG NO.	(b) ITEM NO.	SMR CODE	NATIONAL STOCK NUMBER	FSCM	PART NUMBER	USABLE ON CODE	U/M	QTY INC IN UNIT
						GROUP 0107011206 ANTENNA ENTRANCE ASSEMBLY (CURBSIDE)		
24	1	XBOZZ		80063	SC-B-632522-2	PLATE, IDENT.....	.EA	1
24	2	XBOZZ		80063	SC-C-347576	CAP ASSEMBLY.....	.EA	1
24	3	XDOZZ		81348	10-32UNCFX1LG	SCREW, MACHINE.....	.EA	4
24	4	XBFZZ		80063	SC-D-632433	BOX, ANTENNA ENTR.....	.EA	1
24	5	XBFZZ		80063	SC-B-632465-3	PLATE, IDENT.....	.EA	1
24	6	XBFZZ		80063	SC-B-539607-10	SUPPORT, COVER.....	.EA	1
24	7	PAFZZ	5310-00-582-5677	96906	MS15795-810	WAHER, FLAT.....	.EA	2
24	8	PAFZZ	5310-00-982-6827	96906	MS35425-40	NUT, PLAIN, WING.....	.EA	1
24	9	XBOZZ		80063	SC-B-632473	GASKET, PRESSURIZING.....	.EA	1
24	10	PAFZZ	5985-00-175-4529	80063	SC-C-632462	WAVEGUIDE ASSEMBLY.....	.EA	1
24	11	PAFZZ	5310-00-619-1148	96906	MS15795-808	WASHER, FLAT.....	.EA	8
24	12	PAFZZ	5310-00-877-5797	96906	MS21044N3	NUT, SELF-LOCKING, HE.....	.EA	4

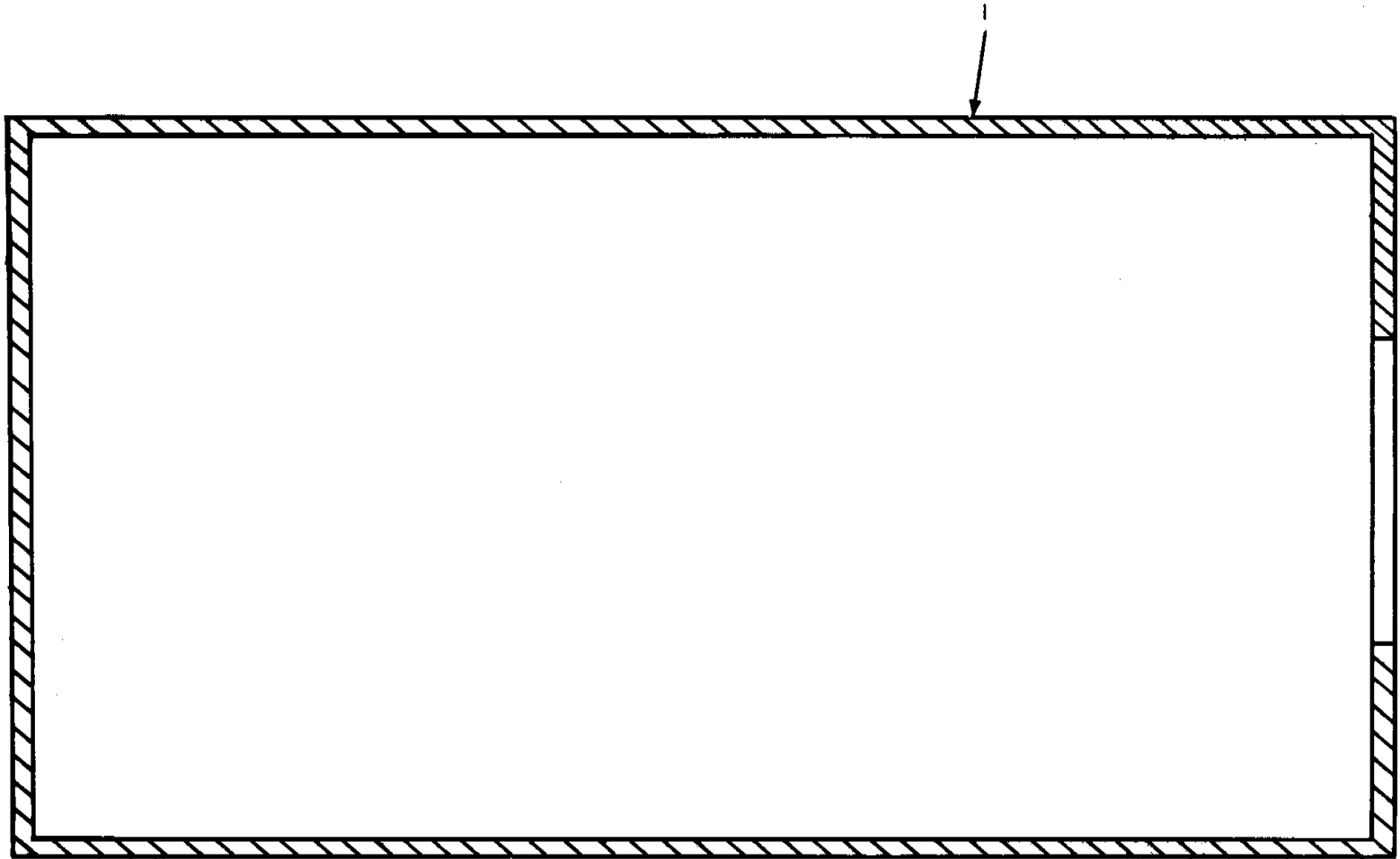

EL 2ST046

Figure 25. Shelter, Modified.

(1) ILLUSTRATION		(2)	(3)	(4)	(5)	(6)	(7)	(8)
(a) FIG NO.	(b) ITEM NO.	SMR CODE	NATIONAL STOCK NUMBER	FSCM	PART NUMBER	DESCRIPTION  <i>USABLE ON CODE</i>	U/M	QTY INC IN UNIT
25	1	XAHZZ		80058	S-208/GC	GROUP 0107011207 SHELTER, MODIFIED SHELTER, ELEC EQPT	EA	1

SECTION IV STOCK NUMBER	FIG. NO	ITEM NO	NATIONAL STOCK NUMBER INDEX STOCK NUMBER	FIG. NO	ITEM NO
4935-00-001-9242	20	13	5310-00-407-9566	10	66
5310-00-045-3299	2	97	5310-00-407-9566	17	26
5310-00-045-3299	19	17	5310-00-407-9566	18	9
5310-00-045-5210	22	24	6645-00-410-2395	2	2
5120-00-060-2004	2	44	5820-00-437-7258	2	59
5935-00-064-4018	12	7	5935-00-449-7747	22	4
5965-00-064-5435	2	101	5985-00-490-5795	2	104
5305-00-068-0502	2	78	5985-00-490-5800	2	105
5305-00-071-2240	2	109	5985-00-491-0654	2	53
5305-00-071-2240	9	48	6150-00-495-1214	2	30
5310-00-080-6004	18	25	5975-00-496-9762	10	26
5310-00-080-8495	22	10	5975-00-496-9763	10	78
5310-00-080-9786	2	58	5975-00-498-2486	10	17
5310-00-081-4219	17	25	5975-00-498-3955	10	28
5310-00-081-4219	18	10	5940-00-539-2193	4	3
5310-00-081-8087	10	19	6145-00-542-6092	7	3
5310-00-081-8087	17	42	6145-00-542-6092	11	5
5310-00-081-8087	20	4	6145-00-542-6092	12	1
5310-00-082-1404	8	10	6145-00-542-6092	13	6
6145-00-087-4343	13	3	6145-00-542-6092	15	1
6145-00-087-4343	14	1	6145-00-542-6092	15	4
5310-00-087-7493	9	5	5805-00-543-0012	1	1
5310-00-087-7493	10	65	5310-00-543-2410	8	19
5310-00-088-0551	8	23	6145-00-548-2434	11	3
5310-00-088-1251	2	87	5975-00-557-4829	17	2
5310-00-088-1251	17	11	5975-00-577-8518	17	16
5935-00-089-2097	14	4	5310-00-582-5677	20	15
5970-00-099-6234	19	23	5310-00-582-5677	23	7
5970-00-099-6235	19	22	5310-00-582-5677	24	7
5940-00-102-1587	12	4	5310-00-582-5965	2	77
5110-00-115-5049	2	14	5310-00-582-5965	9	11
5935-00-131-9913	11	6	5310-00-582-5965	18	5
5935-00-131-9913	12	2	5340-00-592-7996	10	83
5935-00-131-9913	15	2	5310-00-596-7693	19	16
5935-00-131-9913	15	5	5340-00-616-4982	17	44
5340-00-134-3482	21	9	5310-00-619-1148	2	56
5306-00-134-3528	20	18	5310-00-619-1148	21	4
5355-00-134-3539	9	17	5310-00-619-1148	23	11
5935-00-134-5266	3	2	5310-00-619-1148	24	11
5975-00-152-1075	17	3	6240-00-635-9753	2	37
6240-00-152-2996	10	82	6240-00-635-9753	10	84
7520-00-159-4863	2	3	5310-00-637-9541	18	24
6605-00-171-5121	2	33	5310-00-637-9575	22	25
6210-00-173-2398	10	75	6145-00-660-8054	12	6
5355-00-174-8637	2	54	5975-00-671-2343	10	4
5985-00-175-4528	2	47	5925-00-682-4096	19	18
5985-00-175-4529	23	10	5975-00-705-5841	10	31
5985-00-175-4529	24	10	5975-00-714-8031	17	10
7920-00-178-8315	2	20	5935-00-715-4698	5	5
5995-00-181-0681	2	43	5935-00-717-2591	14	6
5310-00-184-8970	22	23	5935-00-726-9216	7	2
6625-00-193-0636	19	10	6230-00-729-9614	2	18
6250-00-194-4794	10	81	5830-00-752-5357	1	2
5120-00-222-8852	2	15	5935-00-771-2262	14	3
6240-00-223-9100	2	38	5340-00-774-7182	17	45
6240-00-223-9100	19	2	5340-00-775-0200	10	29
5975-00-224-5260	2	27	5340-00-775-0201	10	32
5305-00-225-3839	9	10	5935-00-779-8295	14	2
5306-00-225-8498	2	7	5985-00-782-5278	1	3
5306-00-225-8498	18	14	5925-00-765-9531	19	5
5306-00-225-8499	2	75	5310-00-809-3078	9	12
5306-00-225-8499	18	8	5310-00-809-4058	2	68
5305-00-225-9081	9	3	5310-00-809-4058	2	73
5305-00-225-9081	10	67	5310-00-809-4058	17	12
5305-00-225-9081	17	27	5310-00-809-4058	18	4
5306-00-226-4831	2	28	5310-00-809-4058	22	11
5985-00-227-8092	2	84	5310-00-809-8544	2	26
5940-00-230-0515	19	21	5310-00-809-8544	10	61
5305-00-269-2805	18	23	5310-00-809-8544	17	48
7105-00-269-8463	2	76	5310-00-809-8544	19	8
5920-00-280-8342	8	5	5310-00-809-8544	20	24
5325-00-291-9366	10	71	5310-00-809-8544	22	13
6250-00-299-6562	10	85	5310-00-809-8546	5	8
5975-00-317-4782	17	1	5310-00-809-8546	8	21
5935-00-350-1834	10	7	5310-00-809-8546	19	25
5935-00-403-7661	16	1	5310-00-811-3494	8	12
5935-00-405-9232	6	2	5310-00-811-3494	19	7
5935-00-405-9232	13	2	5935-00-813-4720	8	1
5310-00-407-9566	2	74	5925-00-818-4811	19	12
5310-00-407-9566	9	4	5320-00-825-0248	19	3

STOCK NUMBER	FIGURE NO.	ITEM NO.	STOCK NUMBER	FIGURE NO.	ITEM NO.
5320-00-825-0248	20	5	5310-00-934-9757	19	15
5320-00-825-0248	22	2	5310-00-939-2653	22	28
5975-00-834-1528	17	15	5975-00-947-3068	20	1
5310-00-842-1699	20	17	5310-00-951-4679	5	3
5310-00-842-1699	22	26	5975-00-962-1816	17	32
5960-00-856-8336	8	15	5310-00-982-6814	17	47
5340-00-857-1424	10	30	5310-00-982-6827	20	16
5930-00-865-6101	10	15	5310-00-982-6827	22	22
5310-00-869-9576	2	57	5310-00-982-6827	23	8
5310-00-877-5796	2	69	5310-00-982-6827	24	8
5310-00-877-5797	5	7	5310-00-983-8483	17	43
5310-00-877-5797	19	24	5310-00-983-8483	20	3
5310-00-877-5797	21	:7	5305-00-984-6194	10	62
5310-00-877-5797	23	12	5805-00-985-9088	1	7
5310-00-877-5797	24	12	5305-00-988-5308	2	55
5310-00-880-5978	21	3	5305-00-993-1848	5	11
5945-00-881-5000	8	16	5935-00-999-6934	10	77
5305-00-889-2999	5	2	5935-01-005-3579	4	2
2540-00-892-6243	2	90	5935-01-024-4028	10	9
5950-00-892-8208	19	26	6210-01-034-1940	10	74
5920-00-892-9311	8	4	5935-01-042-7257	5	1
7910-00-900-1678	2	34	6145-01-061-3058	6	
5935-00-901-8871	4	5	5930-01-073-5594	10	14
5935-00-904-4917	11	7	7110-01-094-5655	2	4
5935-00-904-4917	13	7	5935-01-097-1811	13	5
5935-00-913-1823	13	4	5310-01-125-9009	22	18
5985-00-926-2593	1	5	5365-01-132-5735	18	21
5820-00-926-7356	1	6	5365-01-134-0389	18	22
5940-00-926-8162	20	19	5999-01-141-9229	9	18
5920-00-930-1212	22	19	5920-01-150-0758	22	20
5310-00-933-8119	21	2	7240-01-152-6849	9	40

FIGURE FSCM	ITEM PART NUMBER	FIGURE NO.	FIGURE NO.	FSCM	ITEM PART NUMBER	FIGURE NO.	ITEM NO.
81348	AAA-A-710	2	32	96906	MS21044N06	17	42
80058	AB-621/G	1	3	96906	MS21044N06	20	4
80058	AN/GRC-144	1	6	96906	MS21044N08	19	7
88044	AN93688	19	16	96906	MS21044N3	5	7
80058	AS-1425/GRC	1	5	96906	MS21044N3	19	24
76732	BD-8	2	17	96906	MS21044N3	21	7
91929	BZ-2RQ18A2	10	14	96906	MS21044N3	23	12
80058	CV-425/U	1	7	96906	MS21044N3	24	12
81349	CO-03MDEI3/1610390	4	1	96906	MS24673-3	2	55
06229	C1	0	29	96906	MS24673-6	2	102
06229	C2	10	32	96906	MS25036-154	19	21
06229	C3	17	45	96906	MS27183-10	2	68
95344	EQA6-8PH	2	41	96906	MS27183-10	2	73
80058	F-1537/G	22	20	96906	MS27183-10	17	12
81349	FHN26G1	8	4	96906	MS27183-10	18	4
91595	FS2NA	10	81	96906	MS27183-10	22	11
81349	F02A250V1A	8	5	96906	MS27183-11	9	12
65083	F20T12/CW	10	82	96906	MS27183-12	17	25
12532	GE50W-RS	2	40	96906	MS27183-12	18	10
66295	HS-120HS	18	20	96905	MS27183-13	9	5
14949	J3E-(1)	11	6	96906	MS27183-13	10	65
14949	J3E-(1)	12	2	96906	MS27183-14	18	25
14949	J3E-%1<	15	2	96906	MS27183-3	5	3
14949	J3E-%1<	15	5	96906	MS27183-S	17	43
80058	LS-147CFI	1	2	96906	MS27183-5	20	3
81349	LW-C-20	12	5	96906	MS27183-6	8	10
81349	LW-C22-7-UO	11	3	96906	MS27183-7	2	26
81349	MR-36W-100-ACCAR	9	9	96906	MS27183-7	10	61
81349	MR-36W-150-ACVVR	19	10	96906	MS27183-7	17	48
96906	MS15795-807	21	3	96906	MS27183-7	19	8
96906	MS15795-808	2	56	96906	MS27183-7	20	24
96906	MS15795-808	21	8	96906	MS27183-7	22	13
96906	MS15795-808	23	11	96906	MS27183-8	5	8
96906	MS15795-808	24	11	96906	MS27183-8	8	21
96906	MS15795-810	20	15	96906	MS27183-8	19	25
96906	MS15795-810	23	7	96906	MS3114E14-19P	8	1
96906	MS15795-810	24	7	96906	MS3114F12-8S	13	5
96906	MS15795-910	22	24	96906	MS3116F10-6S	14	4
96906	MS17821-9	8	14	96906	MS3116F12-10P	14	3
96906	MS21044-N04	8	23	96906	MS3116F12-3S	4	5
96906	MS21044-N08	8	12	96906	MS3116F12-8P	6	2
96906	MS21044-N4	2	69	96906	MS3116F12-8P	13	2
96906	MS21044C08	17	47	96906	MS3116F12-8S	16	1
96906	MS21044N06	10	19	96906	MS3116F14-19S	14	2

SECTION IV		NATIONAL STOCK NUMBER AND PART NUMBER INDEX				TM 11-5820-773-24P	
FSCM	PART NUMBER	FIGURE ITEM		FSCM	PART NUMBER	FIGURE ITEM	
		NO.	NO.			NO.	NO.
96906	MS3116F18-32S	14	6	80063	SC-B-539439-1	9	45
96906	MS3181-12N	13	4	80063	SC-B-539458	9	30
96906	MS35206-217	5	2	80063	SC-B-539492	2	30
96906	MS35206-246	10	62	80063	SC-B-539523	9	29
96906	MS35207-265	5	11	80063	SCB-539563-2	10	79
96906	MS35338-101	22	23	80063	SC-B-539571	17	4
96406	MS35338-137	21	2	80063	SC-B-539573-1	10	10
96906	MS35338-157	2	57	80063	SC-B-539573-2	10	22
96906	MS35338-40	8	19	80063	SC-B-539584-1	10	17
96906	MS35338-42	2	97	80063	SC-B-539584-2	10	28
96906	MS35338-42	19	17	80063	SC-B-539607-10	23	6
96906	MS35338-44	2	77	80063	SC-B-539607-10	24	6
96906	MS35338-44	9	11	80063	SC-B-539733	19	23
96906	MS35338-44	18	5	80063	SC-B-539858-1	22	21
96906	MS35338-45	2	74	80063	SC-B-539866	18	16
96906	MS35338-45	9	4	80063	SC-B-539892	18	22
96906	MS35338-45	10	66	80063	SC-B-53996	2	11
96906	MS35338-45	17	26	80063	SC-B-541509	20	10
96906	MS35338-45	18	9	80063	SC-B-541556	2	10
96906	MS35338-46	18	24	80063	SC-B-543s34	2	12
96906	MS354425-39	22	10	80063	SC-B-543s37	20	11
96906	MS35425-40	20	16	80063	SC-B-543937	22	1
96906	MS35425-40	22	22	80063	SC-B-543939	2	13
96906	MS35425-40	23	8	80063	SC-B-543940	20	12
96906	MS35425-40	24	8	80063	SC-B-543941	20	20
96906	MS35490-11	10	71	80063	SC-B-543942	20	7
96906	MS35649-282	19	15	80063	SC-B-534943	20	6
96906	MS35691-4	20	17	80063	SC-B-547196-1	10	78
96906	MS35691-4	22	26	80063	SC-B-547201	10	16
96906	MS45904-60	2	58	80063	SC-B-547222	10	20
96906	MS51922-1	2	87	80063	SC-B-598923	22	4
96906	MS51922-1	17	11	80063	SC-B-628346	10	75
96906	MS51969-1	22	28	80063	SC-B-632403	19	4
96906	MS90725-11	2	109	80063	SC-B-632419	20	21
96906	MS90725-11	9	48	80063	SC-B-632420	20	14
96906	MS90725-33	2	7	80063	SC-B-632453GR2	2	23
96906	MS90725-33	18	14	80063	SC-B-632455	21	11
96906	MS90725-34	2	75	80063	SC-B-632456	21	1
96906	MS90725-34	18	8	80063	SC-B-632465-1	22	8
96906	MS90725-36	9	3	80063	SC-B-632465-1	23	4
96906	MS90725-36	10	67	80063	SC-B-632465-2	22	6
96906	MS90725-36	17	27	80063	SC-B-632465-2	23	5
96906	MS90725-6	2	78	80063	SC-B-632465-3	22	5
96906	MS90725-8	9	10	80063	SC-B-632465-3	24	5
96906	MS90726-62	18	23	80063	SC-B-632466	22	9
96906	MS90728-38	2	28	80063	SC-B-632473	23	9
80058	MT-2161/U	2	10	80063	SC-B-632473	24	9
80058	MX-148/G	2	27	80063	SC-B-632478	2	108
81349	M15098-3-002	2	37	80063	SC-B-632505	2	5
81349	M15098-3-002	10	84	80063	SC-B-632508	10	73
81349	M17/75-RG214	12	6	80063	SC-B-632509	10	64
81349	M24251-6-6	8	15	80063	SC-B-632510	10	2
21873	M3780-FS	20	1	80063	SC-B-632511	10	3
72619	NE51	2	38	80063	SC-B-632512	10	87
72619	NE51	19	2	80063	SC-B-632517	7	6
06229	N1	10	30	80063	SC-B-632522-1	23	1
06229	N7	10	83	80063	SC-B-632522-2	24	1
14949	PL - 1	7	2	80063	SC-B-632548	9	28
77820	PTB - 12 - 8PS	5	5	80063	SC-B-632581	17	28
88753	Q0-115	19	12	80063	SC-B-632607-2	17	5
88753	Q0-1520	19	4	80063	SC-B-681026	10	27
88753	Q02020	19	13	80063	SC-B-681052-1	17	33
88753	Q0-260	19	5	80063	SC-B-681062	17	19
30790	QON-9-6M-SPL	19	11	80063	SC-B-681073-2	10	86
80058	RG-58C/U	7	3	80063	SC-B-681108	18	21
80058	RG-58G/U	11	5	80063	SC-C-347576	23	13
80058	RG-58C/U	12	1	80063	SC-C-347576	24	2
80058	RG-58C/U	13	6	80063	SC-C-347585	2	45
80058	RG-58C/U	15	1	80063	SC-C-347587GR2	15	6
80058	RG-58C/U	15	4	80063	SC-C347588GR2	15	3
73484	RS-62200-SS-3	22	27	80063	SC-C-341622	10	8
80058	S-280/GC	25	1	80063	SC-C-40702	2	49
80063	SC-B-347574GR1	2	50	80063	SC-C-427889	10	5
80063	SC-B-347574GR2	2	48	80063	SC-C-539427	9	18
80063	SC-B-347574GR3	2	66	80063	SC-C-53945	12	14
80063	SC-B-347574GR4	2	82	80063	SC-C-539500 - 1	2	92
80063	SC-B-347577	5	6	80063	SC-C-539502 - 4	2	15
80063	SC-B-347577	22	15	80063	SC-C-539526	2	31
80063	SC-B-347584	2	107	80063	SC-C-539559	10	72
80063	SC-B-347592	22	7	80063	SC-C-539569-2	17	7



FSCM	PART NUMBER	NO.	NO	FSCM	PART NUMBER	NO.	NO.
80063	SC-C-539569-3	10	25	80063	SC-D-539460GR1	9	46
80063	SC-C-539575-2	17	34	80063	SC-D-539483	2	19
80063	SC-C-539575-3	10	4	80063	SC-D-539513	9	40
80063	SC-C-539575-4	10	80	80063	SC-D-539551	2	4
80063	SC-C-539583-3	10	6	80063	SC-D-539714	17	17
80063	SC-C-539587-1	17	35	80063	SC-D-539967	18	15
80063	SC-C-539587-3	17	36	80063	SC-D-539969	18	11
80063	SC-C-539717	20	25	80063	SC-D-539978	18	17
80063	SC-C-539857GR1	20	22	80063	SC-D-539980	18	1
80063	SC-C-539861GR1	20	26	80063	SC-D-539981	18	2
80063	SC-C-539894-3	2	44	80063	SC-D-5399€2	17	21
80063	SC-C-539966	18	7	80063	SC-D-632353	1	4
80063	SC-C-539968	18	12	80063	SC-D-632355	9	6
80063	SC-C-547091	9	32	80063	SC-D-632356	10	13
80063	SC-C-602248-1	11	1	80063	SC-D-632357	17	22
80063	SC-C-602248-2	11	2	80063	SC-D-632361	9	8
80063	SC-C-60224BGR1	10	52	80063	SC-D-632362	9	24
80063	SC-C-602248GR2	10	38	80063	SC-D-632363	9	25
80063	SC-C-60224BGR3	10	69	80063	SC-D-632364	2	9
80063	SC-C-602248GR4	10	11	80063	SC-D-632364	9	26
80063	SC-C-602248GR5	10	12	80063	SC-D-632365	10	33
80063	SC-C-606784	5	4	80063	SC-D-632366	10	68
80063	SC-C-632371	17	13	80063	SC-D-632367-GR1	2	111
80063	SC-C-632372	9	44	80063	SC-D-632367-GR2	2	110
80063	SC-C-632373GR1	9	21	80063	SC-D-632380	9	9
80063	SC-C-632373GR2	9	15	80063	SC-D-632382	9	47
80063	SC-C-632376	9	13	80063	SC-D-632383-GR1	9	42
80063	SC-C-632385	9	23	80063	SC-D-632383-GR2	9	39
80063	SC-C-632386	9	16	80063	SC-D-632384	2	8
80063	SC-C-632387	9	19	80063	SC-D-632392	17	8
80063	SC-C-632390	2	79	80063	SC-D-632396	17	40
80063	SC-C-632430	22	14	80063	SC-D-632397	17	39
80063	SC-C-632441	2	47	80063	SC-D-632398	17	49
80063	SC-C-632462	23	10	80063	SC-D-632399	19	19
80063	SC-C-632462	24	10	80063	SC-D-632400	17	20
80063	SC-C-632475GR1	2	24	80063	SC-D-632400-14	19	6
80063	SC-C-632476	9	27	80063	SC-D-632401	17	30
80063	SC-C-632477	2	83	80063	SC-D-632404	23	2
80063	SC-C-632479	9	1	80063	SC-D-632415	9	14
80063	SC-C-632480GR2	2	99	80063	SC-D-632417	20	9
80063	SC-C-632482	2	85	80063	SC-D-632418	17	18
80063	SC-C-6324B4GR1	2	86	80063	SC-D-632421	21	1
80063	SC-C-632485	2	94	80063	SC-D-632429	22	3
80063	SC-C-632486	2	96	80063	SC-D-632431	21	5
80063	SC-C-632487	2	95	80063	SC-3-63Z432	17	9
80063	SC-C-632501	2	54	80063	SC-D-632433	24	4
80063	SC-C-632523GR1	2	60	80063	SC-D-632442GRI	2	81
80063	SC-C-632523GR2	2	62	80063	SC-D-632442GR2	2	70
80063	SC-C-632523GR3	2	22	80063	SC-D-632445	2	29
80063	SC-C-632524	2	106	80063	SC-D-S32457	10	21
80063	SC-C-632525GR1	2	64	80063	SC-D-632458	17	2
80063	SC-C-632525GR2	2	52	80063	SC-D-632459	17	37
80063	SC-C-632525GR3	2	63	80063	SC-D-632474	9	7
80063	SC-C-632525GR4	2	61	80063	SC-D-632500	2	93
80063	SC-C-632526	2	65	80063	SC-D-632502	9	36
80063	SC-C-632527GR1	2	35	80063	SC-D-632506	9	37
80063	SC-C-632527GR2	2	36	80063	SC-D-632515	9	22
80063	SC-C-632536	2	46	80063	SC-D-632529GR1	10	50
80063	SC-C-632543	17	38	80063	SC-D-632529GR2	10	51
80063	SC-C-632549	9	35	80063	SC-D-632529GR3	10	42
80063	SC-C-632560	9	34	80063	SC-D-632529GR4	10	43
80063	SC-C-632562	9	31	80063	SC-D-632529GR5	10	44
80063	SC-C-632566	2	88	80063	SC-D-632529GR6	10	45
80063	SC-C-632570	2	51	80063	SC-D-632531GR1	10	55
80063	SC-C-632576	9	38	80063	SC-D-632531GR2	10	56
80063	SC-C-632616	2	100	80063	SC-D-632531GR3	10	57
80063	SC-C-632622	5	9	80063	SC-D-632531GR4	10	58
80063	SC-C-632626	5	12	80063	SC-D-632531GR5	10	59
80063	SC-C-632636	2	42	80063	SC-D-632531GR6	10	60
80063	SC-C-632636-3	7	1	80063	SC-D-632532	10	34
80063	SC-C-681320-1	4	4	80063	SC-D-632533GR1	10	41
80063	SC-C-681320-1	6	3	80063	SC-D-632533GR2	10	40
80063	SC-C-681320-1	12	3	80063	SC-D-632533GR3	10	70
80063	SC-C-681320-1	12	8	80063	SC-D-632534	10	35
80063	SC-C-681320-1	13	8	80063	SC-D-632535GR1	10	1
80063	SC-C-681336	18	18	80063	SC-D-632535GR2	10	2
80063	SC-C-781349	22	16	80063	SC-D-632535GR3	10	3
80063	SC-D-108737	2	90	80063	SC-D-632542	9	20
80063	SC-D-347575	8	13	80063	SC-D-632547	9	2
80063	SC-D-347608	9	43	80063	SC-D-632550	17	23

FSCM	PART NUMBER	FIGURE NO.	ITEM NO.	FSCM	PART NUMBER	FIGURE NO.	ITEM NO.
80063	SC-D-632580	17	31	14949	1000-0120-1	5	1
80063	SC-D-632609GR1	10	54	94375	101-B-1800	11	7
80063	SC-D-632609GR2	10	46	94375	101-B-1800	13	7
80063	SC-D-632609GR3	10	36	80207	9-1121324157647185	8	2
80063	SC-D-632610GR1	10	53	71785	121-31-00-014	8	17
80063	SC-D-632610GR2	10	47	19738	1601-0410	19	3
80063	SC-D-632610GR3	10	37	19738	1601-0410	20	5
80063	SC-D-632628	5	10	19738	1601-0410	22	2
80063	SC-D-632629			80207	9-16213242157607185	8	3
80063	SC-D-632630GR1	1		80207	9-162133412576071802	8	6
80063	SC-D-632630GR2	10		92194	1895	13	3
80063	SC-D-632630GR3	10	39	92194	1895	14	1
80063	SC-D-632631	2	43	92194	1896	13	1
80063	SC-D-632632	2	21	59730	1944	17	15
80063	SC-D-632644	2	1	32572	2106-7	2	18
80063	SC-D-632647		8	79725	21108	17	1
80063	SC-D-632648		7	92194	2256	14	5
80063	SC-D-681036	10	74	92194	2256	16	2
80063	SC-D-681070GR1	9	41	92194	2256/4	6	1
80063	SC-D-681086	17	24	03494	25T8DC	2	39
80063	SC-D-681139GR9	19	20	70563	26F75T	8	16
80063	SCB539422	9	17	29335	2800	2	34
80063	SCB539562	10	26	93993	3CT11B	19	26
80063	SCB539597	21	9	94375	301-N-18000	12	7
80063	SCB539607-3	20	13	79725	3010B	17	2
80063	SCB539608	20	18	79725	3015	17	32
80063	SCB539734	19	22	81349	321019	11	4
80063	SCD539454	2	3	00779	330230	12	4
80063	SCD539471	2	76	00779	33204	8	22
80063	SCD681033	10	76	72619	37-0408-335-245	19	1
80063	SM-B-651395	2	84	81348	4-40UNC2AXI/2LG	8	18
80063	SM-B-683713	2	59	71688	41-306	22	19
80063	SM-B-683714	2	53	79500	4109	10	85
80063	SM-B-683716	2	105	71785	422-05-11-215	8	20
80063	SM-D-352157	2	71	72619	4901-000-0012-01	22	17
80063	SM-D-602258	2	91	33525	5KS-3	2	16
80063	SM-D-963223	18	6	75582	5225	10	77
80063	SMB657092	10	7	27619	5262	10	23
31954	SS8KB281	21	6	27619	5262	20	28
00929	TA-D61	2	104	80006	54495	2	103
80058	TA-312PT	1	1	81348	6-32UNC-2AX3/4LG	20	2
97102	TF4SXO2HA-ST-28794A	8	11	81348	6-3ZUNC-2AX5/8LG	20	27
80058	U-106/U	20	19	81348	6-32UNCX3/8	10	18
80058	U-237B/G	3	2	81348	6-32UNCX5/16LG	17	41
80058	U-238A/G	20	8	81348	6-32UNC2AXI/2LG	8	9
81348	W-L-661TYPE1CLASS1	2	72	11083	7F9223	22	25
81348	W-S-896/3-01A	10	15	03538	7726507P12	10	31
81348	WC375/01-005	19	18	81348	8-32UNC-2AX3/8	2	98
81348	WC596-13-3	4	2	81348	8-32UNC-2AX5/8LG	20	23
81348	WC596/41-2	10	9	81348	8-32UNC-2AX5/8LG	22	12
80058	WT-26/U	3	1	81348	8-32UNCX1/2LG	2	25
94322	09502210	2	20	81348	8-32UNCX5/8LG	2	89
81348	1/4-20UNC2AX1LG	18	13	81348	8-32UNCX5/8LG	21	4
81348	1/4-20UNC2AX3/4	18	3	81348	8-32UNCX7/16LG	17	46
81348	1/4-20UNC2AX7/8	18	19	33363	800090	2	3
81348	1/4-20UNCX11/4LG	17	14	72619	8101-000-0012-01	22	18
81348	1/4-20UNCX7/8LG	9	33	49671	8902749-28	4	3
81348	1/4-28UNF2AX5/8	2	67	57566	8910	2	2
81348	10-32UNFX1/2LG	2	6	18876	8989093	17	10
81348	10-32UNFX1LG	23	3	02470	95-32	17	3
81348	10-32UNFX1LG	24	3	72971	951B	17	16
99378	100-200-12-4	17	44				

## LATEST PART NUMBER ASSIGNMENT

80063	SC-D-781348-001	20	29
80058	F-1538/G	20	30



By Order of the Secretary of the Army:

:

JOHN A. WICKHAM JR.  
*General, United States Army*  
*Chief of Staff*

Official

ROBERT M. JOYCE  
*Major General, United States Army*  
*The Adjutant General*

**DISTRIBUTION:**

To be distributed in accordance with DA Form 12-51A-1 requirements for AN/TRC-138.

